

BART POLICE DEPARTMENT



November 2018

MONTHLY REPORT

BPD Monthly Reports

November 2018

| Report | Responsible |
|------------------------------|--------------------|
| 01 – Industrial Leave* | SSD – J. Morgan |
| 02 – Vacancy | SSD – F. Cheung |
| 03 – Diversity | SSD – F. Cheung |
| 04 – Training | PS&T – P. Kwon |
| 05 – Use of Force | PS&T – K. Franklin |
| 06 – Citizen Complaints | PS&T – K. Franklin |
| 07 – Internal Affairs Log | PS&T – K. Franklin |
| 08 – Performance Measures | SSD – K. Dam |
| 09 – Enforcement Contacts | SSD – K. Dam |
| 10 – Parking Enforcement | POD – J. DeVera |
| 11 – Warrant Arrests | SSD – K. Dam |
| 12 – Detectives Assignments | SSD – J. Power |
| 13 – Detectives Closure Rate | SSD – J. Power |
| 14 – Assembly Bill 716 | POD – A. Sandoval |
| 15 – Absence Overview | SSD – C. Vogan |
| 16 – Overtime | SSD – F. Cheung |
| 17 – Communications Center | SSD – G. Hesson |
| 18 – BART Watch | SSD – C. Vogan |

*Not included in Year-End or Monthly BPCRB Reports

BART Police Department (07) Staffing Status

As of: 11/30/18
 Vacancy Factor: 0.0

| | Pos'n Code | Job Title | FY19 Adopted | Reclass | As of 07/01/18 | Filled | On Leave or TMD | Vacant |
|-------------------------|---------------------|-----------------------------|----------------------------|----------|----------------|------------|-----------------|-----------|
| NON-SWORN (Rep) | 027 | Community Service Officer | 75 | | 75 | 47 | 5 | 28 |
| | 045 | Police Admin Specialist | 12 | | 12 | 10 | - | 2 |
| | 048 | Police Dispatcher | 18 | | 18 | 16 | 1 | 2 |
| | 098 | Revenue Protection Guard | 19 | | 19 | 17 | 1 | 2 |
| | 836 | Police Sup./CAD/RMS Admin** | 6 | | 6 | 5 | - | 1 |
| # | 778 | Police Officer | 68 | | 68 | 61 | 6 | 7 |
| | | In Academy = 9 | | | | | | - |
| | | Field Training = 2 | | | | | | - |
| | 788 | Senior Police Officer | 95 | | 95 | 78 | 5 | 17 |
| | 798 | Master Police Officer | 13 | | 13 | 11 | - | 2 |
| | 838 | Police Sergeant | 34 | | 34 | 25 | 4 | 9 |
| | 888 | Police Lieutenant | 13 | | 13 | 11 | 1 | 2 |
| | 898 | Police Deputy Chief | 3 | | 3 | 3 | | - |
| | 980 | Police Chief | 1 | | 1 | 1 | | - |
| | Non-Sworn (Non-Rep) | SF100 | Mgr of Security Programs** | 1 | | 1 | 1 | |
| 000065 | | Emergency Preparedness Mgr. | 1 | | 1 | - | - | 1 |
| 000074 | | Crisis Outreach Coordinator | 1 | | 1 | 1 | | - |
| 000081 | | Accreditation Manager | 1 | | 1 | 1 | - | - |
| AF200 | | Sr. Administrative Analyst | 1 | | 1 | 1 | | - |
| DEPARTMENT TOTAL | | | 362 | - | 362 | 289 | 23 | 73 |

Notes

Notes:

FY19

parking cso - 2

fare evasion - 2 on hold pending rpt made that as 2 dispt 11/2018 8 CSO added to the FET

Ofc - 5 frozen

Note: BART Police Department has 17 Attrition Float positions, of which 10 are Police Officers (778), 5 are Community Service Officers (027) and 2 are Police Dispatchers (048).

- > "On Leave" category does not include personnel on Admin Leave.
- > Mgr of Security Programs position is currently filled by a Police Lieutenant**

BART PD DIVERSITY MONTHLY REPORT

As of 11/30/18

+

| <u>ETHNICITY</u> | | <u>S</u> | | <u>C</u> | |
|----------------------------|-----------------|-------------|------------|-------------|-----------|
| White | 36% 105 | 39% | 74 | 31% | 31 |
| Black | 21% 60 | 19% | 36 | 24% | 24 |
| Asian | 21% 60 | 17% | 33 | 27% | 27 |
| Hispanic | 20% 59 | 23% | 44 | 15% | 15 |
| American/ Indian | 0% 0 | 0% | 0 | 0% | 0 |
| Native Hawaiian/Pac Island | 2% 5 | 2% | 3 | 2% | 2 |
| Total: | 100% 289 | 100% | 190 | 100% | 99 |
| <u>DEMOGRAPHIC</u> | | <u>S</u> | | <u>C</u> | |
| Female | 22% 63 | 9% | 18 | 45% | 45 |
| Male | 78% 226 | 91% | 172 | 55% | 54 |
| Total: | 100% 289 | 100% | 190 | 100% | 99 |
| <u>CLASSIFICATION</u> | | | | | |
| Sworn | 66% 190 | | | | |
| Civilian | 34% 99 | | | | |
| Total: | 100% 289 | | | | |

CRISIS INTERVENTION TRAINING AS OF: November 30, 2018

| Personnel Positions | Total Positions | Filled Positions | Vacant Positions | (Not in Academy or Field Training) Eligible to Attend Training | Total of Filled Positions Trained | Percentage of Total Filled Positions Trained | Percentage of Eligible Filled Positions Trained |
|-----------------------------|------------------------|-------------------------|-------------------------|---|--|---|--|
| Chief | 1 | 1 | 0 | 1 | 0 | 0% | 0% |
| Deputy Chiefs | 3 | 3 | 0 | 3 | 3 | 100% | 100% |
| Lieutenants | 13 | 11 | 2 | 11 | 11 | 100% | 100% |
| Sergeants | 34 | 25 | 9 | 25 | 24 | 96% | 96% |
| Officers | 176 | 151 | 25 | 142 | 137 | 91% | 96% |
| Dispatchers | 18 | 16 | 2 | 12 | 10 | 63% | 83% |
| Dispatch Supervisors | 2 | 1 | 1 | 1 | 1 | 100% | 100% |
| CSOs | 67 | 48 | 19 | 47 | 42 | 88% | 89% |
| Crisis Outreach Coordinator | 1 | 1 | 0 | 1 | 1 | 100% | 100% |
| Total | 315 | 257 | 58 | 243 | 229 | 89% | 94% |

Personnel Positions that are not designated to attend CIT Training

| | Total | Filled | Vacant |
|-----------------------------------|--------------|---------------|---------------|
| Revenue Protection Guards | 19 | 17 | 2 |
| Police Administrative Specialists | 12 | 10 | 2 |
| Police Sup./CAD RMS Admin | 6 | 6 | 0 |
| Civilian Managers/Analyst | 3 | 3 | 0 |
| Manager Sec Prog | 1 | 1 | 0 |
| Sub Total | 41 | 37 | 4 |
| TOTAL PERSONNEL | 356 | 291 | 63 |

FAIR AND IMPARTIAL / BIASED BASED TRAINING AS OF November 30, 2018

| Personnel Positions | Total Positions | Filled Positions | Vacant Positions | Eligible to Attend (Not in Academy or Field Training) | Total of Filled Positions Trained | Percentage of Total Filled Positions Trained | Percentage of Eligible Filled Positions |
|----------------------------|------------------------|-------------------------|-------------------------|--|--|---|--|
| Chief | 1 | 1 | 0 | 1 | 0 | 0.0% | 0.0% |
| Deputy Chiefs | 3 | 3 | 0 | 3 | 3 | 100.0% | 100.0% |
| Lieutenants | 13 | 11 | 2 | 7 | 7 | 63.6% | 100.0% |
| Sergeants | 34 | 25 | 9 | 25 | 25 | 100.0% | 100.0% |
| Officers | 176 | 151 | 25 | 144 | 144 | 95.4% | 100.0% |
| CSOs | 67 | 48 | 19 | 46 | 46 | 95.8% | 100.0% |
| Total | 294 | 239 | 55 | 226 | 225 | 94.1% | 99.6% |

Personnel Positions that are not designated to attend FAIR AND IMPARTIAL Training

| | Total | Filled | Vacant |
|-----------------------------------|--------------|---------------|---------------|
| Dispatchers | 18 | 16 | 2 |
| Dispatch Supervisors | 2 | 1 | 1 |
| Crisis Outreach Coordinator | 1 | 1 | 0 |
| Revenue Protection Guards | 19 | 17 | 2 |
| Police Administrative Specialists | 12 | 10 | 2 |
| Police Sup./CAD RMS Admin | 6 | 6 | 0 |
| Civilian Managers/Analyst | 3 | 3 | 0 |
| Manager Sec Prog | 1 | 1 | 0 |
| Sub Total | 62 | 55 | 7 |
| TOTAL PERSONNEL | 356 | 291 | 63 |

POLICE ROADWAY PROTECTION TRAINING AS OF: November 30, 2018

| Personnel Positions | Total Positions | Filled Positions | Vacant Positions | Eligible to Attend (Not in Academy, FTO, or IND/Leave) | Total of Filled Positions Trained | Percentage of Total Filled Positions Trained | Percentage of Eligible Filled Positions |
|----------------------------|------------------------|-------------------------|-------------------------|---|--|---|--|
| Chief | 1 | 1 | 0 | 1 | 0 | 0.0% | 0.0% |
| Deputy Chiefs | 3 | 3 | 0 | 3 | 3 | 100.0% | 100.0% |
| Lieutenants | 13 | 11 | 2 | 7 | 7 | 63.6% | 100.0% |
| Sergeants | 34 | 25 | 9 | 25 | 25 | 100% | 100.0% |
| Officers | 176 | 151 | 25 | 144 | 144 | 95.4% | 100.0% |
| CSOs-Not Required | 67 | 48 | 19 | 46 | 46 | 95.8% | 100.0% |
| Total | 294 | 239 | 55 | 226 | 225 | 94.1% | 99.6% |

Personnel Positions that are not REQUIRED to attend Police Roadway Protection Training

| | Total | Filled | Vacant |
|--------------------------------------|--------------|---------------|---------------|
| Dispatchers | 18 | 16 | 2 |
| Dispatch Supervisors | 2 | 1 | 1 |
| Crisis Outreach Coordinator | 1 | 1 | 0 |
| Revenue Protection Guards | 19 | 17 | 2 |
| Police Administrative Specialists | 12 | 10 | 2 |
| Police Sup./CAD RMS Admin | 6 | 6 | 0 |
| Civilian Managers/Analyst | 3 | 3 | 0 |
| Manager Sec Prog | 1 | 1 | 0 |
| Sub Total | 62 | 55 | 7 |
| TOTAL PERSONNEL | 356 | 291 | 63 |

Use of Force Incidents - 2018

| | Jan | Feb | Mar | Apr | May | Jun | Jul | Aug | Sep | Oct | Nov | Dec | Total |
|----------|-----|-----|-----|-----|-----|-----|-----|-----|-----|-----|-----|-----|-------|
| 2018 | 20 | 10 | 15 | 9 | 11 | 11 | 5 | 11 | 9 | 8 | 9 | | 118 |
| YTD 2018 | 20 | 30 | 45 | 54 | 65 | 76 | 81 | 92 | 101 | 109 | 118 | | |

Use of Force Incidents - 2017

| | Jan | Feb | Mar | Apr | May | Jun | Jul | Aug | Sep | Oct | Nov | Dec | Total |
|----------|-----|-----|-----|-----|-----|-----|-----|-----|-----|-----|-----|-----|-------|
| 2017 | 29 | 32 | 30 | 35 | 27 | 35 | 24 | 20 | 27 | 20 | 11 | 15 | 305 |
| YTD 2017 | 29 | 61 | 91 | 126 | 153 | 188 | 212 | 232 | 259 | 279 | 290 | 305 | |

Use of Force Incidents - 2016

| | Jan | Feb | Mar | Apr | May | Jun | Jul | Aug | Sep | Oct | Nov | Dec | Total |
|----------|-----|-----|-----|-----|-----|-----|-----|-----|-----|-----|-----|-----|-------|
| 2016 | 37 | 24 | 32 | 13 | 24 | 31 | 30 | 20 | 14 | 20 | 29 | 22 | 296 |
| YTD 2016 | 37 | 61 | 93 | 106 | 130 | 161 | 191 | 211 | 225 | 245 | 274 | 296 | |

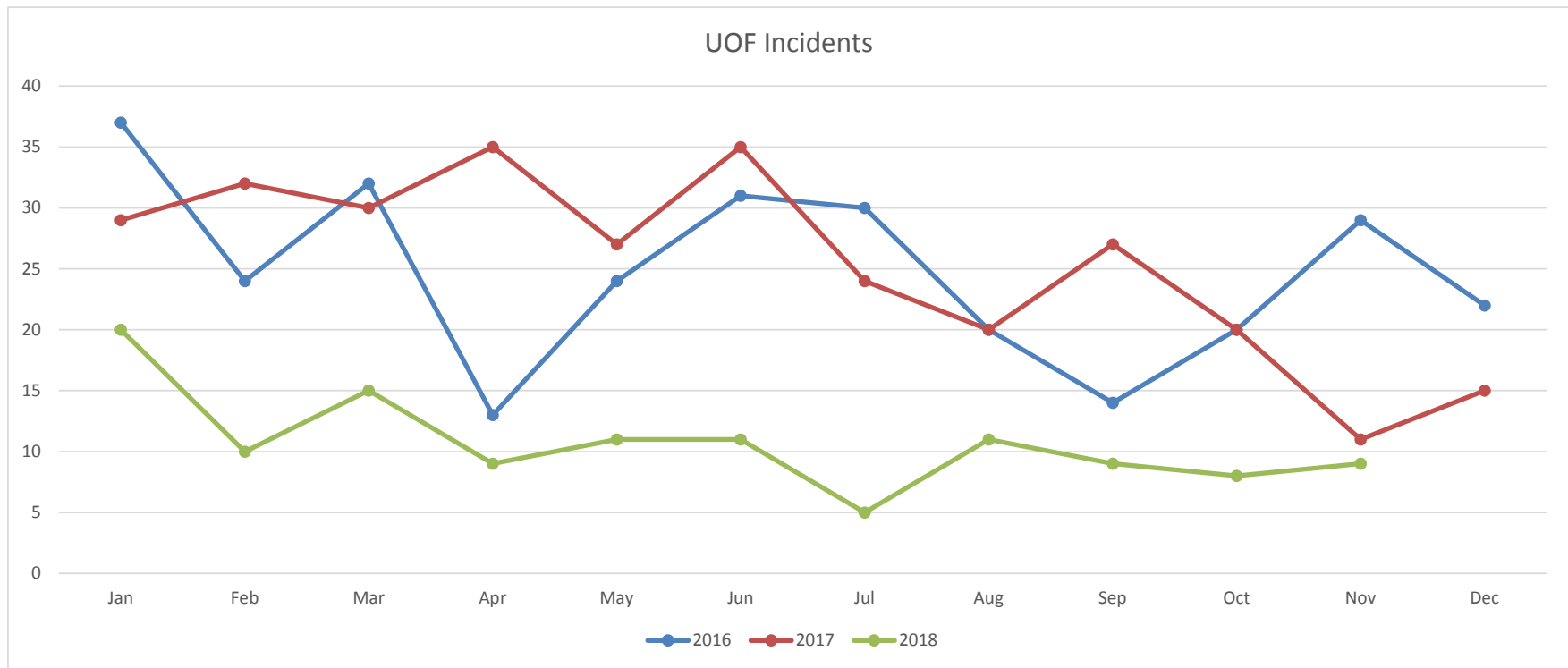

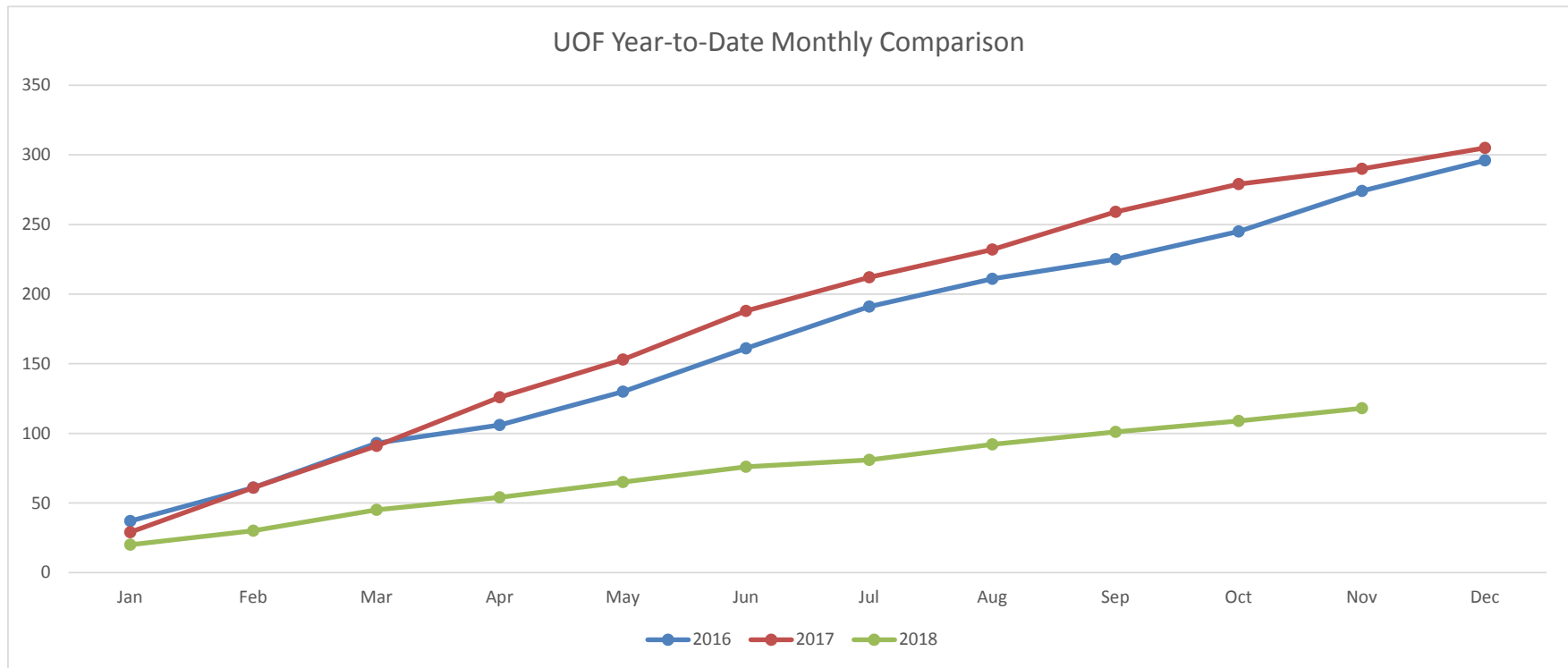

Force Options Used (Incident Count), November 2018

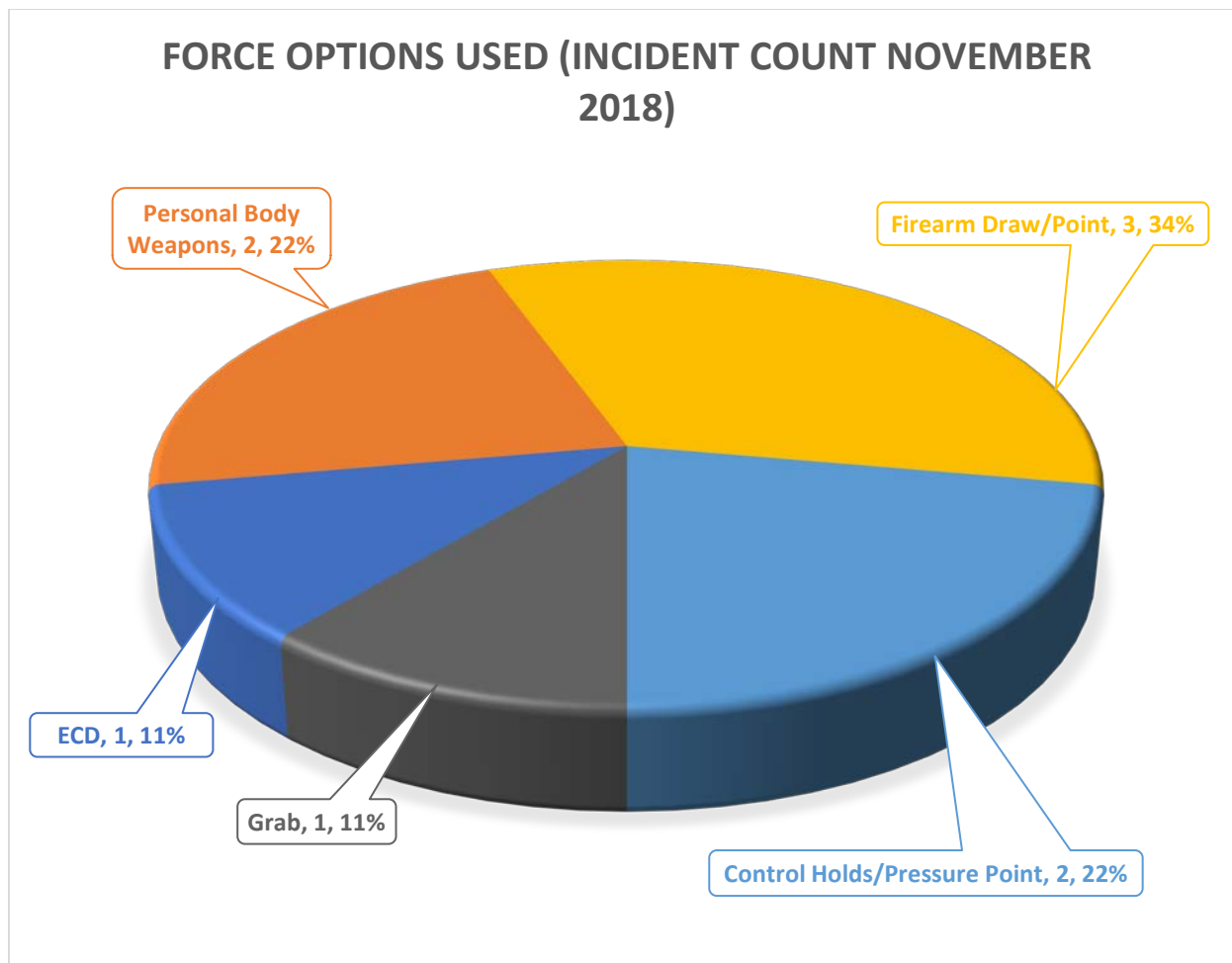

*Each incident could contain more than one force option used. This pie chart reflects the most significant force option used per incident.

Types of Force Used, November 2018 (Overall Total)

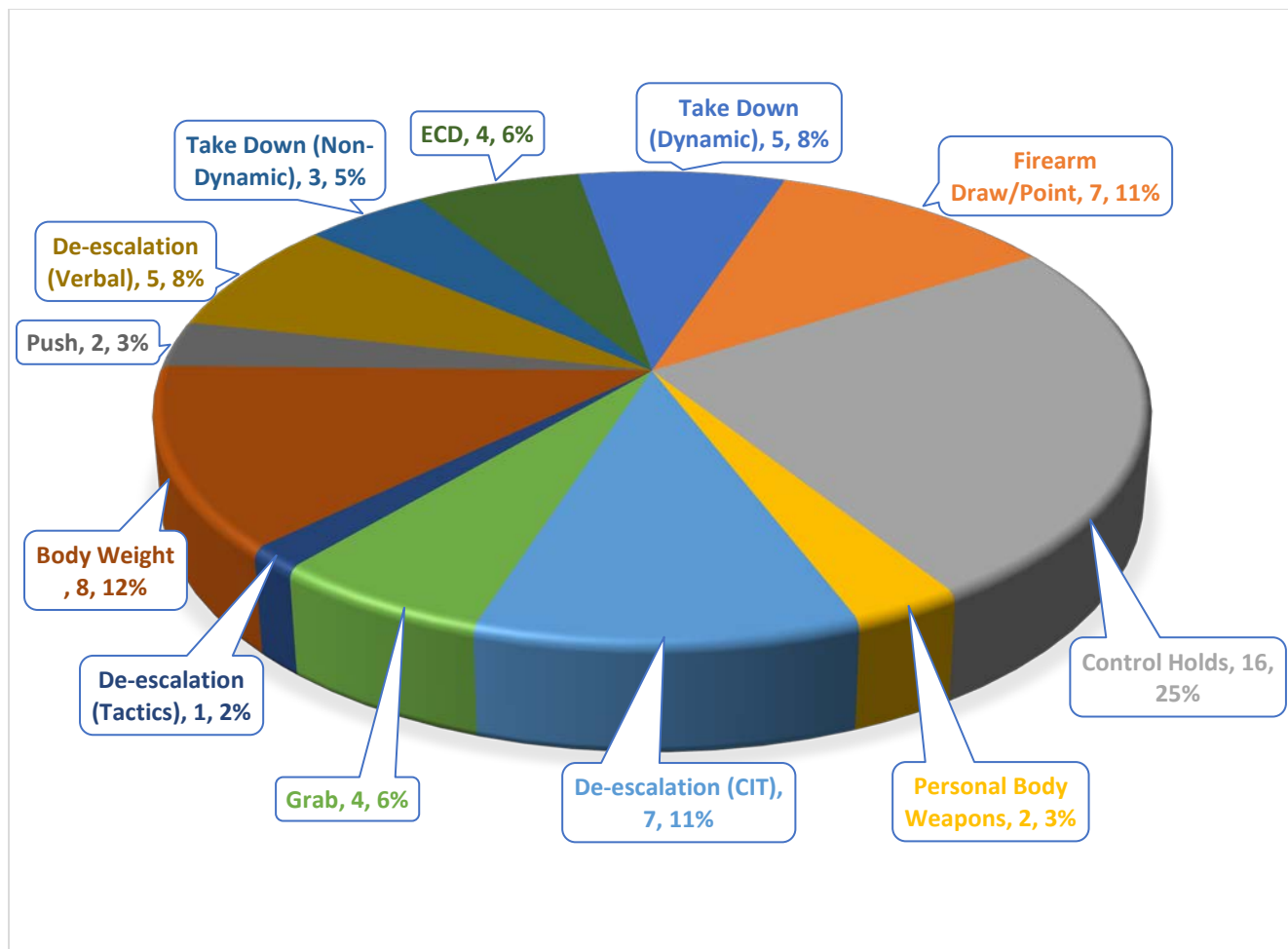

*Some incidents involved the use of multiple force options. If two officers involved in the same incident used the same force option, this data would reflect both officers. As an example, if two officers in the same incident used control holds, this data would reflect two separate control holds.

Citizen Complaints - 2018

| | Jan | Feb | Mar | Apr | May | Jun | Jul | Aug | Sep | Oct | Nov | Dec | Total |
|----------|-----|-----|-----|-----|-----|-----|-----|-----|-----|-----|-----|-----|-------|
| 2018 | 5 | 10 | 4 | 11 | 5 | 11 | 6 | 11 | 8 | 10 | 9 | | 90 |
| YTD 2018 | 5 | 15 | 19 | 30 | 35 | 46 | 52 | 63 | 71 | 81 | 90 | | |

Citizen Complaints - 2017

| | Jan | Feb | Mar | Apr | May | Jun | Jul | Aug | Sep | Oct | Nov | Dec | Total |
|----------|-----|-----|-----|-----|-----|-----|-----|-----|-----|-----|-----|-----|-------|
| 2017 | 6 | 6 | 7 | 7 | 13 | 8 | 9 | 12 | 10 | 10 | 7 | 7 | 102 |
| YTD 2017 | 6 | 12 | 19 | 26 | 39 | 47 | 56 | 68 | 78 | 88 | 95 | 102 | |

Citizen Complaints - 2016

| | Jan | Feb | Mar | Apr | May | Jun | Jul | Aug | Sep | Oct | Nov | Dec | Total |
|----------|-----|-----|-----|-----|-----|-----|-----|-----|-----|-----|-----|-----|-------|
| 2016 | 10 | 3 | 13 | 7 | 7 | 10 | 6 | 9 | 8 | 7 | 8 | 6 | 94 |
| YTD 2016 | 10 | 13 | 26 | 33 | 40 | 50 | 56 | 65 | 73 | 80 | 88 | 94 | |

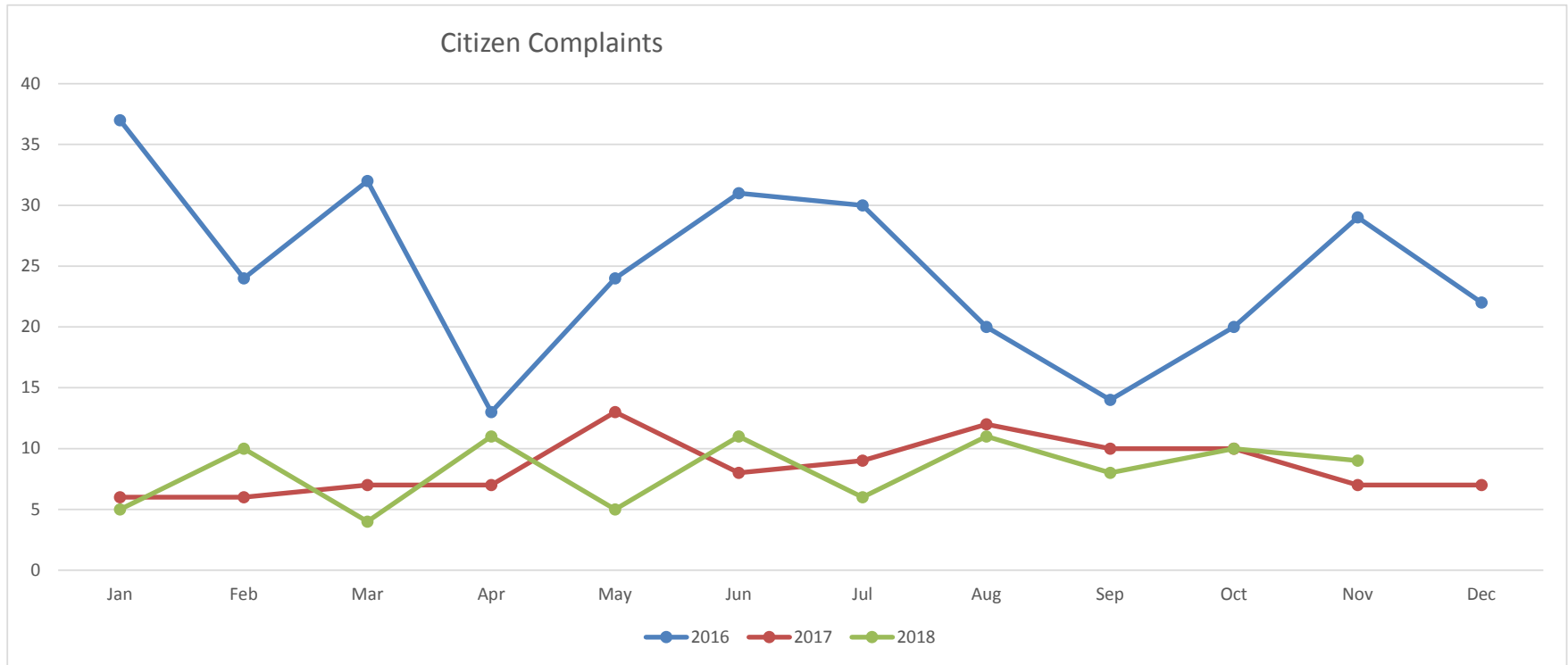

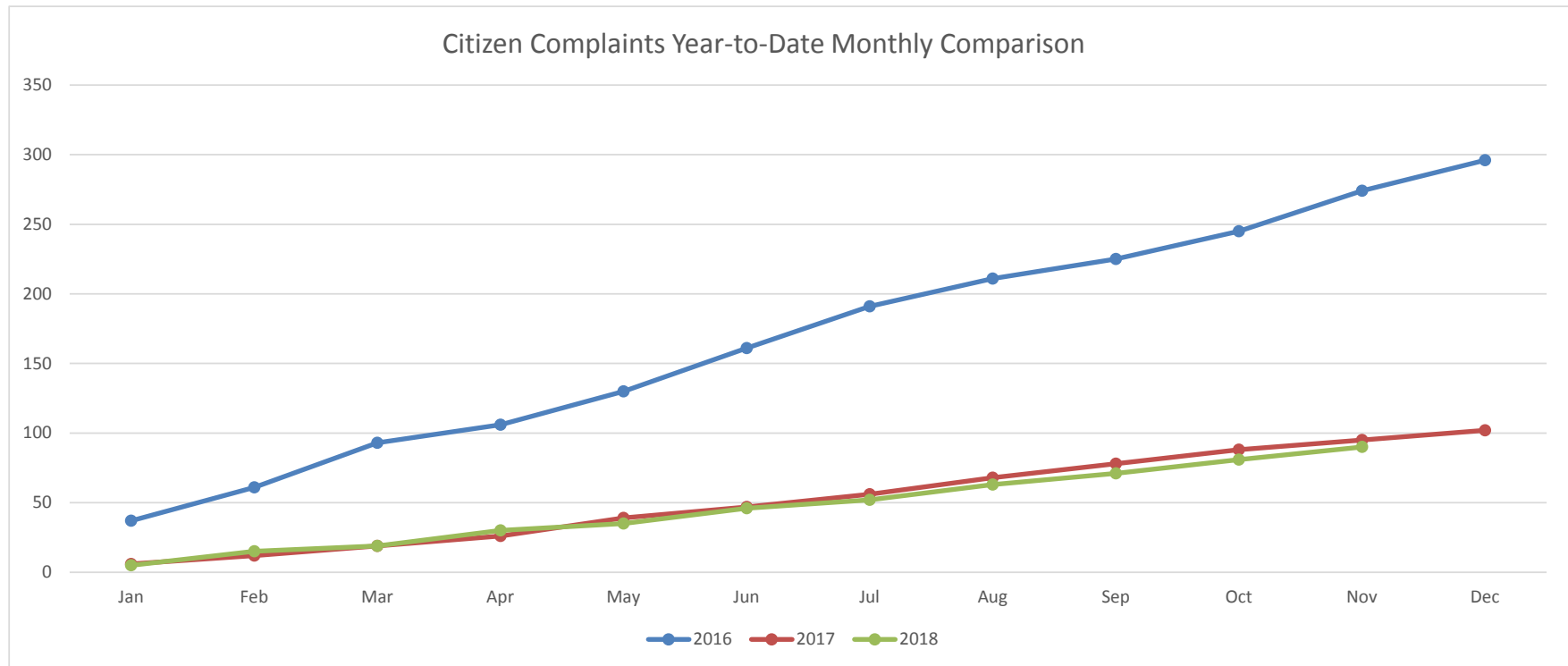

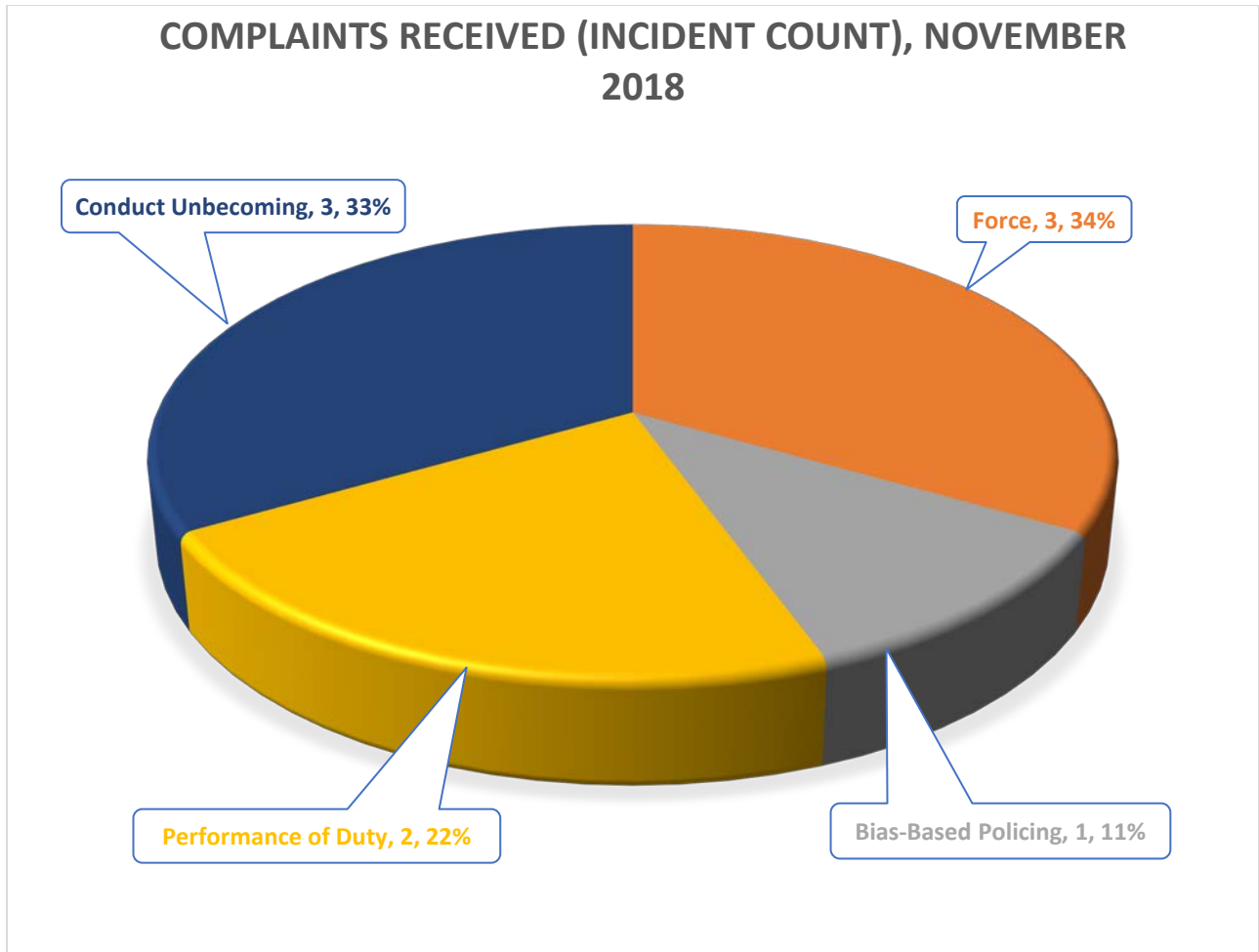

Each incident could contain more than one allegation. This pie chart reflects the most significant allegation per incident.

| BART Police Department - Office of Internal Affairs | | | | | | | |
|---|--------------|-----------|--|-------------------------|---------------|--------------------|------------|
| Investigation Log - November 2018 | | | | | | | |
| IA | DATE | | | | | | |
| CASE # | OCC'D | REC'D | ALLEGATION | FINDING | INVESTIGATOR | STATUS | DUE DATE |
| IA2016-071 | 07/29/16 | 7/29/2016 | Force, Bias, Arrest | | Sgt. McNack | In Progress | 12/28/16 |
| | | | Force, Bias, Arrest | | | | 01/27/17 |
| | | | Force, Bias, Arrest | | | | |
| | | | Force, Bias, Arrest | | | | |
| IA2017-040 | 1/31/2017 | 5/18/2017 | Force | | Sgt. McNack | Tolled | 10/17/2017 |
| | | | Force | | | | |
| IA2018-001 | 1/3/2018 | 1/3/2018 | Force (OIS) | | Sgt. T. Salas | Tolled | 6/4/2018 |
| IA2018-010 | 2/1 2/2 2018 | 2/12/2018 | CUBO | | Sgt. Togonon | Pending Approval | 7/14/2018 |
| | | | CUBO | | | | |
| IA2018-016 | 2/25/2018 | 2/26/2018 | Policy/Procedure, POD | Service Review | Sgt. T. Salas | In Progress | 10/25/2018 |
| IA2018-022 | 1/20/2018 | 3/2/2018 | CUBO, Policy/Procedure | L11 | Sgt. T. Salas | Pending Approval | 10/31/2018 |
| IA2018-024 | 4/11/2018 | 4/13/2018 | CUBO | | Sgt. T. Salas | In Progress | 9/12/2018 |
| IA2018-025 | 4/11/2018 | 4/11/2018 | Force | L11 | Sgt. T. Salas | Pending Approval | 10/31/2018 |
| IA2018-027 | 4/20/2018 | 4/11/2018 | Bias Based Policing | | Sgt. T. Salas | In Progress | 9/19/2018 |
| IA2018-028 | 2/3/2018 | 4/20/2018 | Force, Courtesy | Deferred to OIPA #18-15 | | OIPA Investigation | 9/19/2018 |
| IA2018-032 | UNK | 4/20/2018 | BBP, POD, CUBO | Deferred to OIPA #18-16 | | OIPA Investigation | 9/23/2018 |
| IA2018-033 | 3/15/2018 | 4/23/2018 | Force | Deferred to OIPA #18-17 | | OIPA Investigation | 9/23/2018 |
| IA2018-035 | 1/30/2018 | 4/30/2018 | Force, BBP | | Sgt. T. Salas | In Progress | 10/31/2018 |
| IA2018-037 | 4/30/2018 | 5/1/2018 | CUBO | Sgt. Szopinski | Sgt. T. Salas | To Patrol | 10/2/2018 |
| IA2018-038 | 5/3/2018 | 5/8/2018 | Policy/Procedure | OIPA Intake #18-20 | Sgt. McNack | In Progress | 10/7/2018 |
| IA2018-039 | 5/15/2018 | 5/15/2018 | CUBO | | Sgt. T. Salas | In Progress | 1/7/2019 |
| IA2018-041 | 5/20/2018 | 5/20/2018 | Courtesy | Q. Ruffin 11/28/18 | Sgt. McNack | To Patrol | 10/19/2018 |
| IA2018-042 | 5/31/2018 | 6/1/2018 | Force, POD | Sekhon | Sgt. McNack | To Patrol | 10/31/2018 |
| IA2018-043 | 6/6/2018 | 6/6/2018 | Force | | Sgt. McNack | Tolled | 11/5/2018 |
| IA2018-044 | 6/5/2018 | 6/8/2018 | CUBO | IND | Sgt. T. Salas | Tolled | 11/7/2018 |
| IA2018-046 | 6/9/2018 | 6/9/2018 | Bias Based Policing Bias Based Policing | | Sgt. McNack | In Progress | 11/10/2018 |
| IA2018-049 | 6/18/2018 | 6/18/2018 | CUBO, Policy/Procedure | Sgt. Spears | Sgt. T. Salas | To Patrol | 11/17/2018 |
| IA2018-050 | 6/12/2018 | 6/15/2018 | CUBO | Sgt. Castaneda | Sgt. T. Salas | To Patrol | 7/15/2018 |
| IA2018-051 | 6/28/2018 | 6/28/2018 | Service Review/ S.R. | Hesson | Sgt. McNack | | 11/27/2018 |
| IA2018-052 | 7/1/2018 | 7/2/2018 | Courtesy | Lt. Scott 11/27/18 | Sgt. T. Salas | To Patrol | 11/15/2018 |
| IA2018-053 | 6/12/2018 | 6/12/2018 | Courtesy | S.R. | Sgt. Salas | In Progress | 7/12/2018 |
| IA2018-054 | 7/8/2018 | 7/8/2018 | CUBO | | Sgt. McNack | In Progress | 12/9/2018 |
| IA2018-060 | 7/22/2018 | 7/23/2018 | Service Review | | Lt. Franklin | Tolled | 12/23/2018 |

| IA | DATE | | ALLEGATION | FINDING | INVESTIGATOR | STATUS | DUE DATE |
|------------|-----------|-----------|-------------------------------------|-----------------------------|---------------|-------------|------------|
| | CASE # | OCC'D | | | | | |
| IA2018-061 | 7/25/2018 | 7/26/2018 | CUBO | OIPA Intake #18-30 | Sgt. McNack | In Progress | 12/25/2018 |
| IA2018-063 | 8/8/2018 | 8/9/2018 | Bias, CUBO | | Sgt. T. Salas | In Progress | 1/8/2019 |
| IA2018-064 | 8/10/2018 | 8/10/2018 | Force, Axon | | Sgt. T. Salas | In Progress | 1/9/2019 |
| IA2018-065 | 8/7/2018 | 8/7/2018 | Bias, CUBO | | Sgt. T. Salas | In Progress | 1/6/2019 |
| IA2018-066 | 8/10/2018 | 8/10/2018 | Bias Based Policing | OIPA Intake #18-32 | Sgt. T. Salas | In Progress | 1/9/2019 |
| IA2018-067 | 8/10/2018 | 8/10/2018 | CUBO | Clear by video | Sgt. T. Salas | In Progress | 9/15/2018 |
| IA2018-070 | 8/5/2018 | 8/21/2018 | CUBO, Policy/Procedure, Supervision | | Sgt. T. Salas | In Progress | 1/20/2019 |
| IA2018-071 | 8/8/2018 | 8/18/2018 | POD | OIPA Intake #18-33, Inquiry | Sgt. T. Salas | In Progress | |
| IA2018-072 | Unk | 8/23/2018 | POD | OIPA Intake #18-35 | Sgt. T. Salas | In Progress | 1/22/2019 |
| IA2018-073 | 8/23/2018 | 8/23/2018 | CUBO | S.R. 10/24/18 | Sgt. T. Salas | To Patrol | 9/22/2018 |

| PART 1 CRIMES | 2013 | 2014 | 2015 | 2016 | 2017 | YTD November | | % change from '17 |
|--------------------------------|-------------|-------------|-------------|-------------|-------------|--------------|-------------|-------------------|
| | | | | | | 2017 | 2018 | |
| Homicide | 1 | 0 | 1 | 1 | 0 | 0 | 3 | 300% |
| Rape | 0 | 2 | 3 | 4 | 8 | 7 | 3 | -57% |
| Robbery | 209 | 153 | 161 | 232 | 290 | 265 | 296 | 12% |
| Aggravated Assault | 57 | 71 | 73 | 93 | 121 | 103 | 121 | 17% |
| Violent Crime Subtotal | 267 | 226 | 238 | 330 | 419 | 375 | 423 | 13% |
| Burglary (Not Including Auto) | 25 | 7 | 4 | 12 | 15 | 13 | 17 | 31% |
| Larceny | 2524 | 2597 | 2325 | 2217 | 2593 | 2356 | 2348 | 0% |
| Auto Theft | 483 | 522 | 480 | 480 | 420 | 384 | 328 | -15% |
| Arson | 0 | 0 | 0 | 1 | 4 | 5 | 4 | -20% |
| Property Crime Subtotal | 3032 | 3126 | 2809 | 2710 | 3032 | 2758 | 2697 | -2% |
| TOTAL | 3299 | 3352 | 3047 | 3040 | 3451 | 3133 | 3120 | 0% |



BART Police Performance Measurements

November 2018

Disclaimer--**The data is drawn from the BART Police Department TriTech computer database, and they are unaudited. The numbers may not match the official monthly totals reported to the FBI through the Uniform Crime Reporting (UCR) program. Late reporting, the reclassification or unbounding of crimes, can affect crime statistics. **OT Budget costs** are projected numbers and actual numbers are about 3 months behind. The statistics contained in the on the Performance Measurements are **subject to change , updates, and corrections. ****

Top 5 Stations For Part 1 Crimes

2018 Current Month

Coliseum
Civic Center
Fruitvale
Powell St
San Leandro

Most Frequent all of 2017

2017 YEAR

Coliseum
Bay Fair
West Oakland
Fruitvale
East Dublin

This list was obtained by adding the highest totals listed in the Part 1 crimes data.

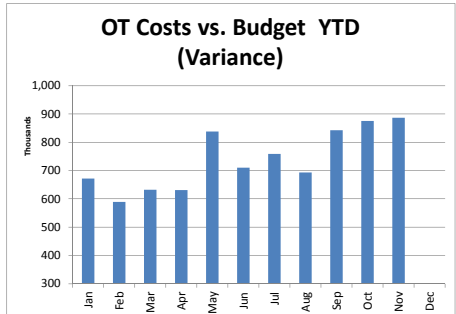
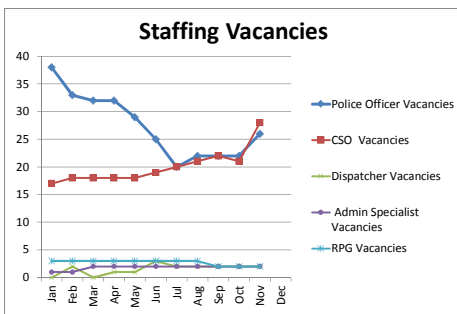
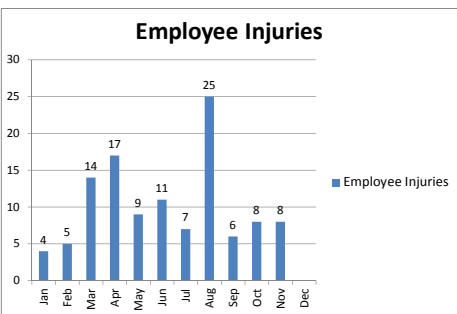
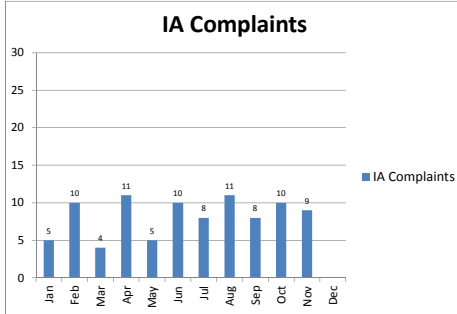
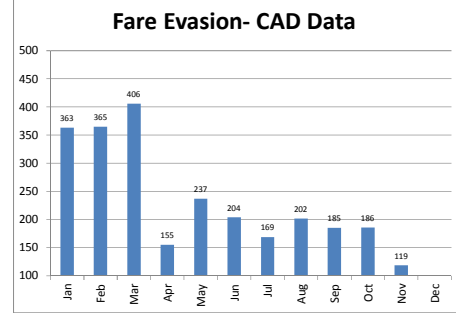
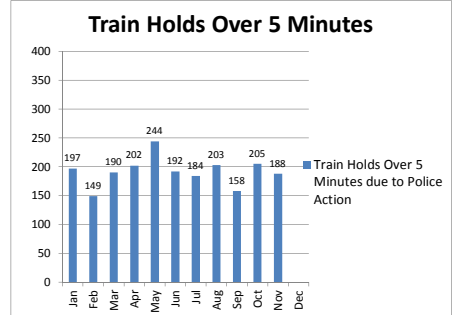
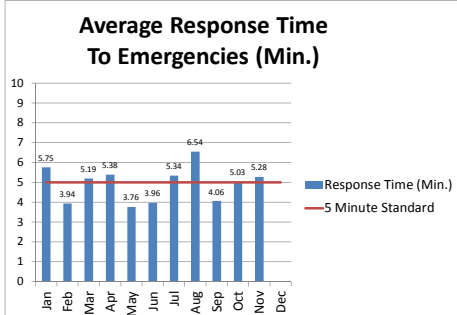
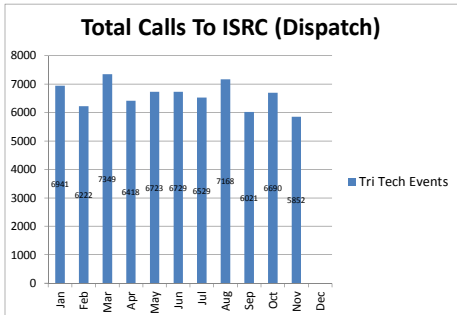
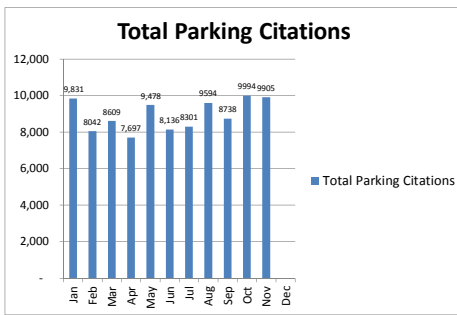
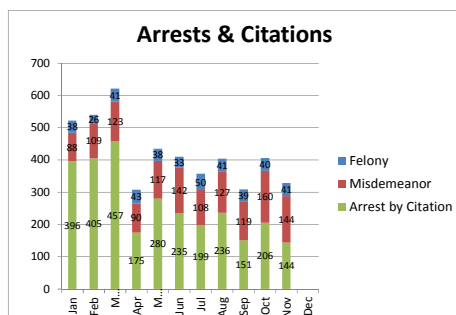
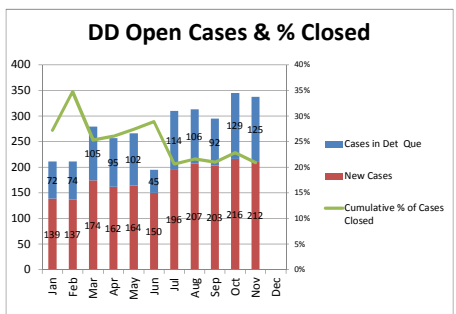
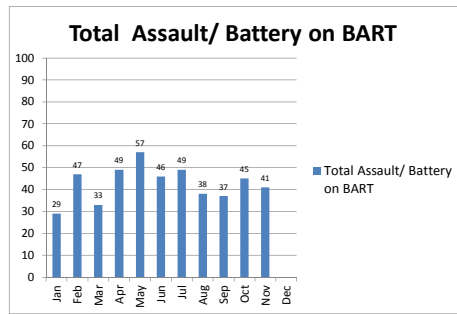
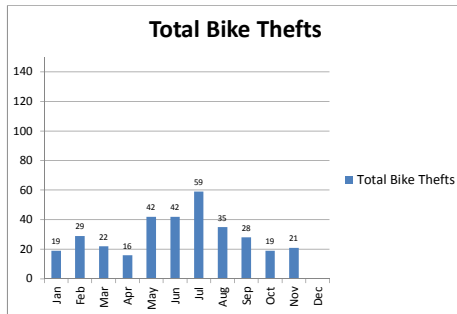
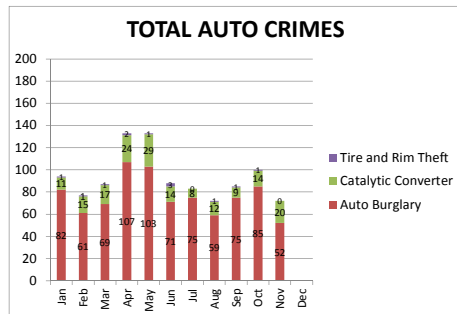
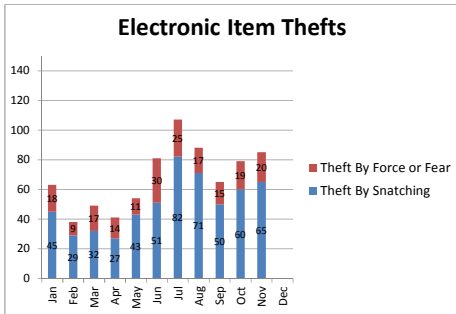

| PART 1 CRIMES | 2017 | YTD November | | % change from '17 |
|--------------------------------|-------------|--------------|-------------|-------------------------|
| | | 2017 | 2018 | |
| Homicide | 0 | 0 | 2 | 200% |
| Rape | 6 | 5 | 3 | -40% |
| Robbery | 191 | 177 | 172 | -3% |
| Aggravated Assault | 68 | 63 | 103 | 63% |
| Violent Crime Subtotal | 265 | 245 | 280 | 14% |
| Burglary (Not Including Auto) | 8 | 7 | 10 | 43% |
| Larceny | 1471 | 1344 | 1171 | -13% |
| Auto Theft | 266 | 241 | 182 | -24% |
| Arson | 2 | 2 | 3 | 50% |
| Property Crime Subtotal | 1747 | 1594 | 1366 | -14% |
| TOTAL | 2012 | 1839 | 1646 | -10% |



BART Police Performance Measurements

Alameda County Crime Statistics

November 2018

Disclaimer--**The data is drawn from the BART Police Department TriTech computer database, and they are unaudited. The numbers may not match the official monthly totals reported to the FBI through the Uniform Crime Reporting (UCR) program. Late reporting, the reclassification or unbounding of crimes, can affect crime statistics. The statistics contained in the on the Performance Measurements are [subject to change , updates, and corrections.](#) **

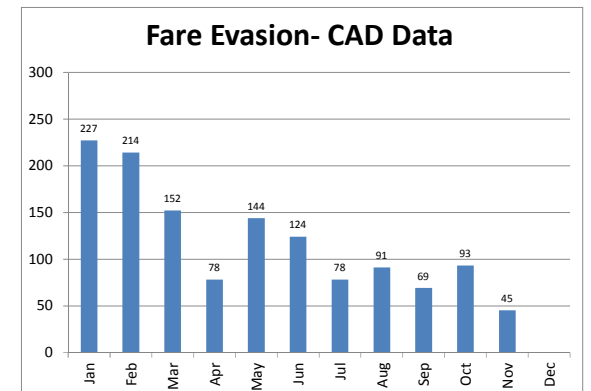
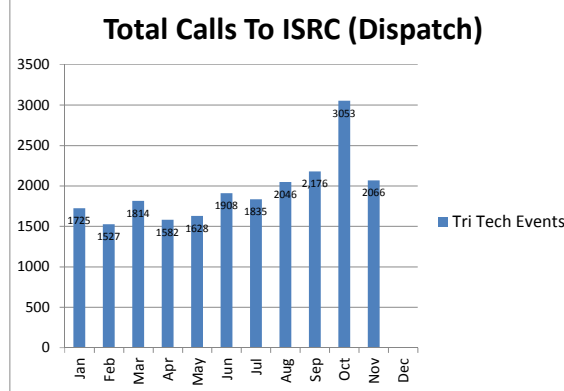
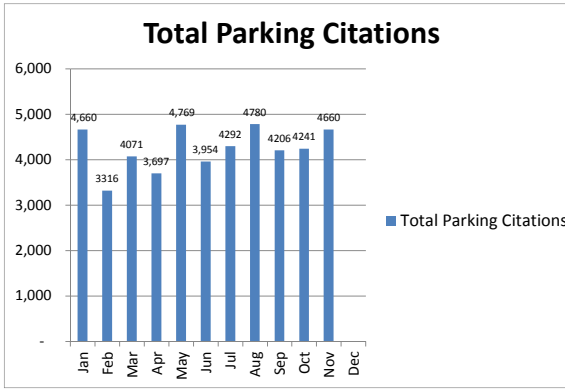
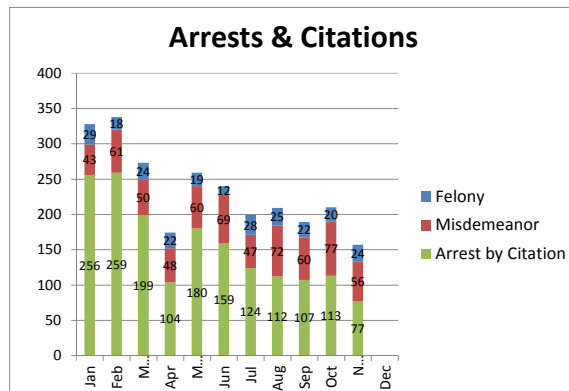
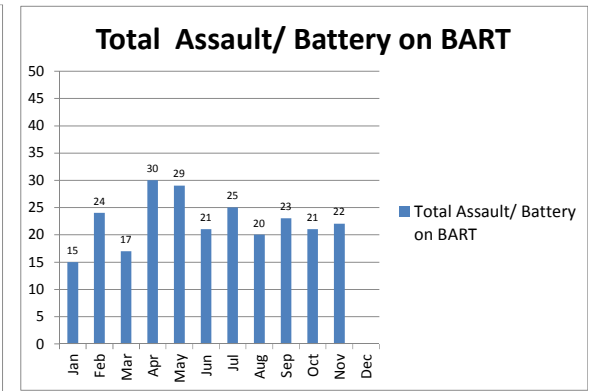
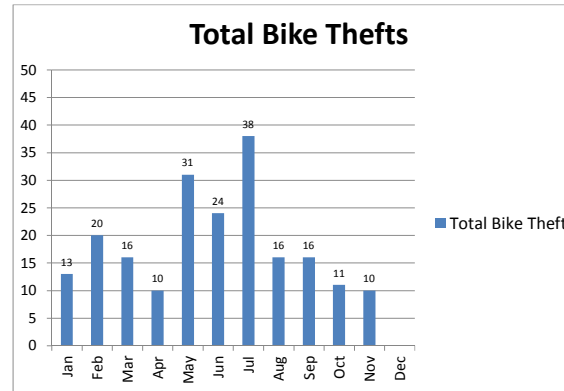
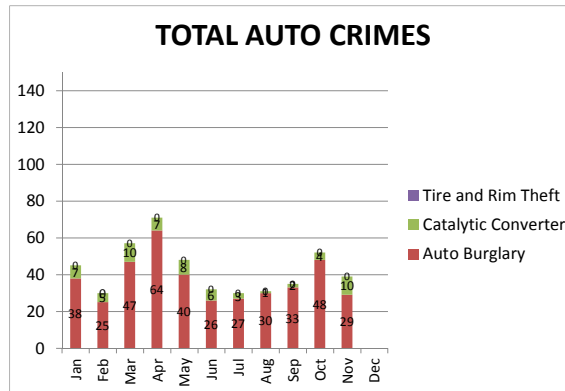
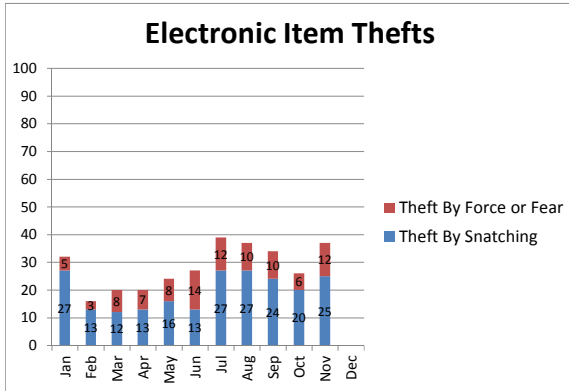

| PART 1 CRIMES | 2017 | YTD November | | % change from '17 |
|--------------------------------|------------|--------------|------------|-------------------------|
| | | 2017 | 2018 | |
| Homicide | 0 | 0 | 1 | 100% |
| Rape | 1 | 1 | 0 | -100% |
| Robbery | 35 | 32 | 27 | -16% |
| Aggravated Assault | 23 | 18 | 26 | 44% |
| Violent Crime Subtotal | 59 | 51 | 54 | 6% |
| Burglary (Not Including Auto) | 2 | 1 | 1 | 0% |
| Larceny | 675 | 618 | 605 | -2% |
| Auto Theft | 134 | 125 | 125 | 0% |
| Arson | 3 | 3 | 1 | -67% |
| Property Crime Subtotal | 814 | 747 | 732 | -2% |
| TOTAL | 873 | 798 | 786 | -2% |



BART Police Performance Measurements

Contra Costa County Crime Statistics

November 2018

Disclaimer--**The data is drawn from the BART Police Department TriTech computer database, and they are unaudited. The numbers may not match the official monthly totals reported to the FBI through the Uniform Crime Reporting (UCR) program. Late reporting, the reclassification or unbounding of crimes, can affect crime statistics. The statistics contained in the on the Performance Measurements are [subject to change, updates, and corrections.](#) **

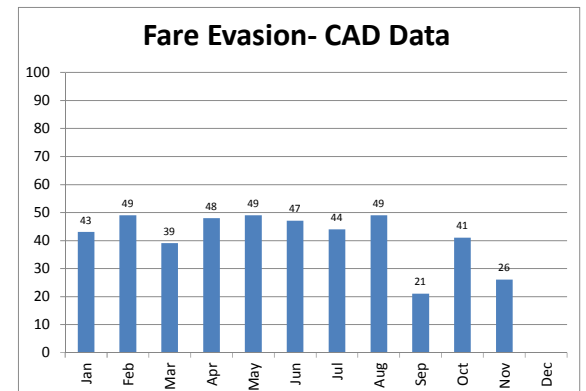
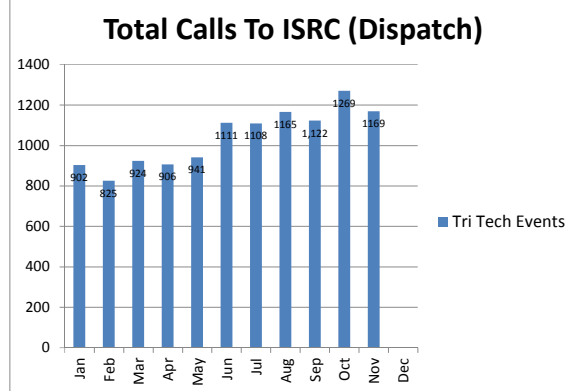
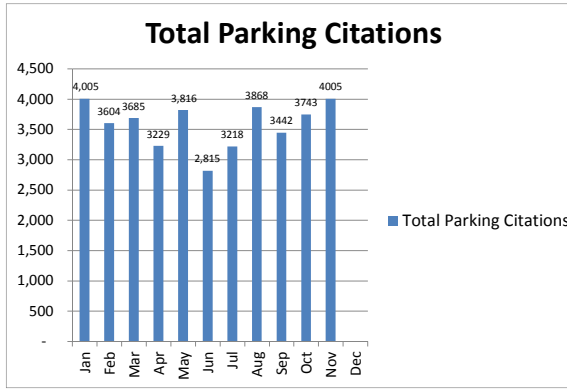
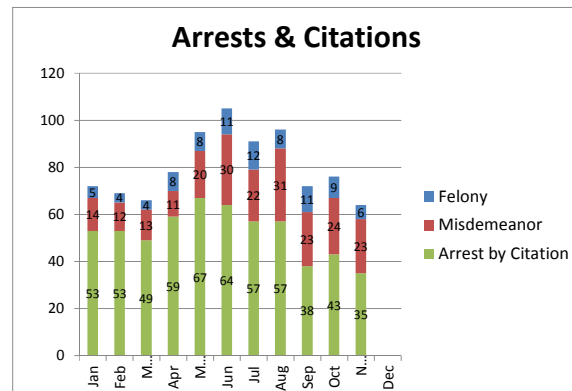
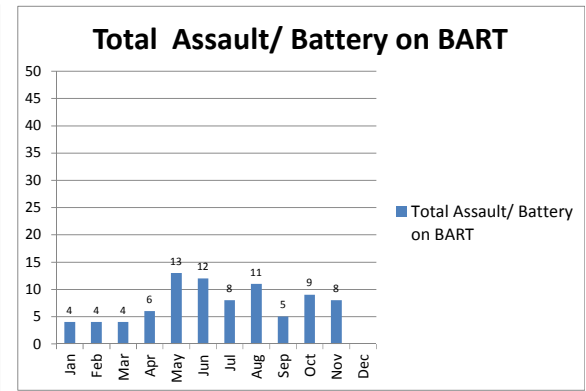
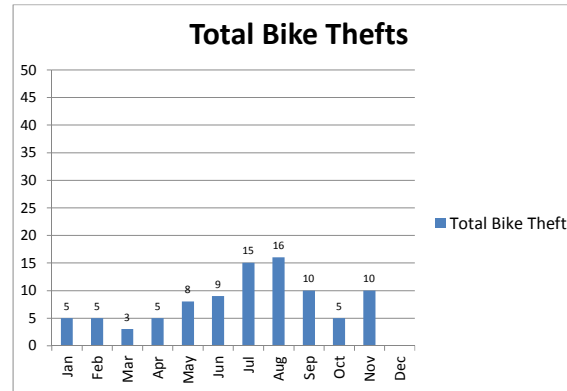
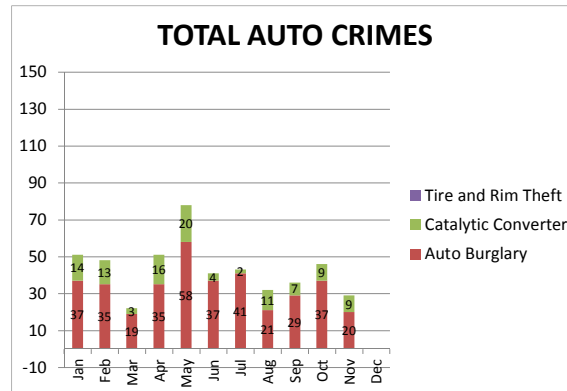
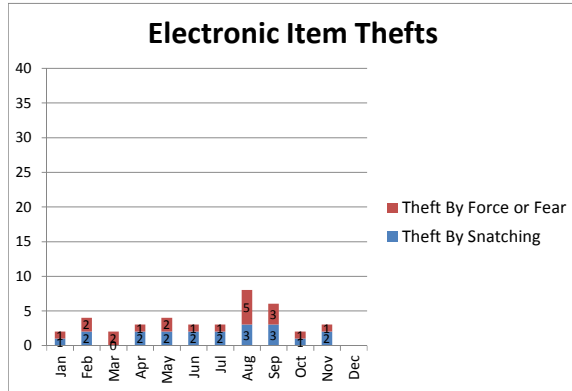

| PART 1 CRIMES | 2017 | YTD November | | % change from '17 |
|--------------------------------|------------|--------------|------------|-------------------------|
| | | 2017 | 2018 | |
| Homicide | 0 | 0 | 0 | 0% |
| Rape | 0 | 0 | 0 | 0% |
| Robbery | 49 | 44 | 90 | 105% |
| Aggravated Assault | 22 | 18 | 16 | -11% |
| Violent Crime Subtotal | 71 | 62 | 106 | 71% |
| Burglary (Not Including Auto) | 5 | 5 | 5 | 0% |
| Larceny | 244 | 217 | 420 | 94% |
| Auto Theft | 2 | 2 | 1 | -50% |
| Arson | 0 | 0 | 0 | 0% |
| Property Crime Subtotal | 251 | 224 | 426 | 90% |
| TOTAL | 322 | 286 | 532 | 86% |



BART Police Performance Measurements

San Francisco County Crime Statistics

November 2018

Disclaimer--**The data is drawn from the BART Police Department TriTech computer database, and they are unaudited. The numbers may not match the official monthly totals reported to the FBI through the Uniform Crime Reporting (UCR) program. Late reporting, the reclassification or unbounding of crimes, can affect crime statistics. The statistics contained in the on the Performance Measurements are [subject to change , updates, and corrections.](#) **

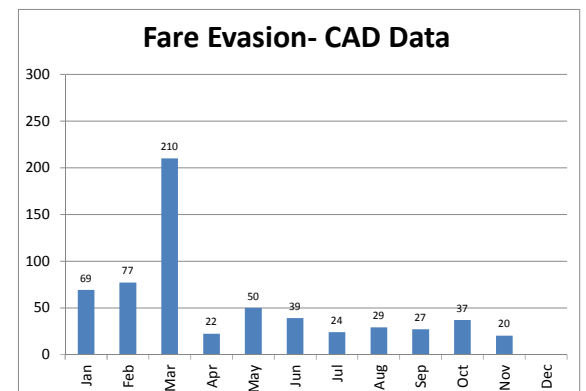
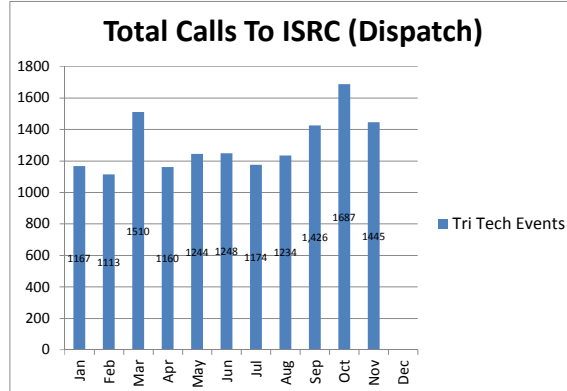
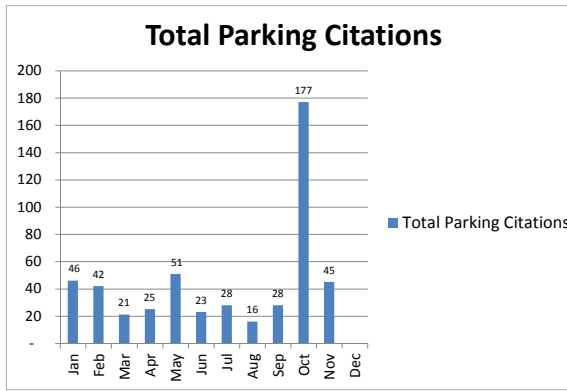
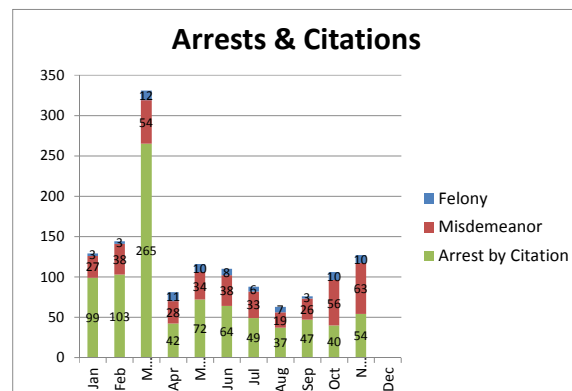
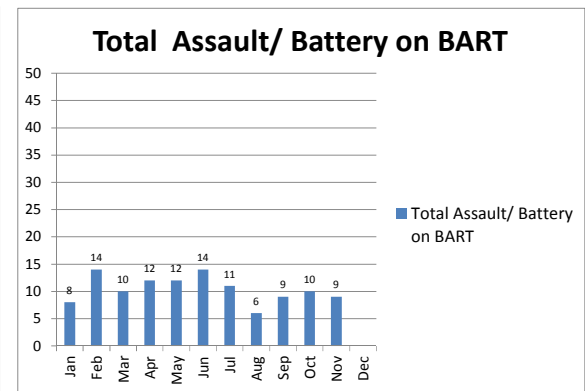
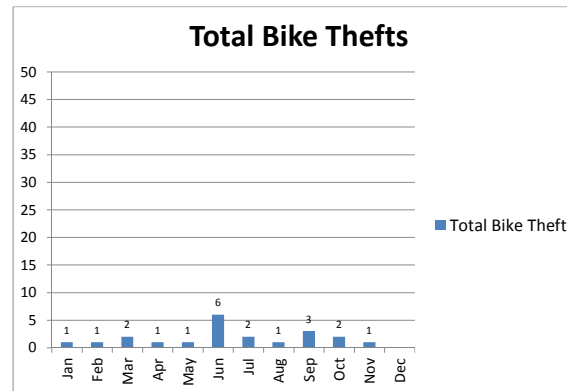
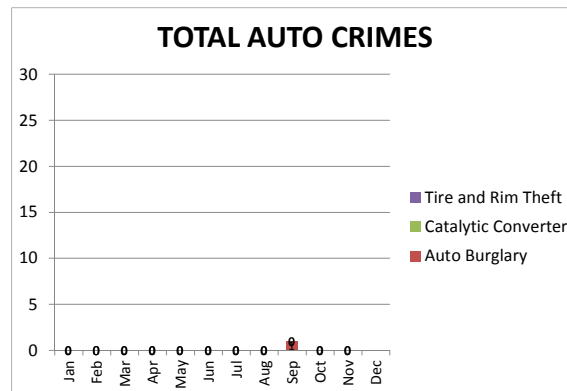
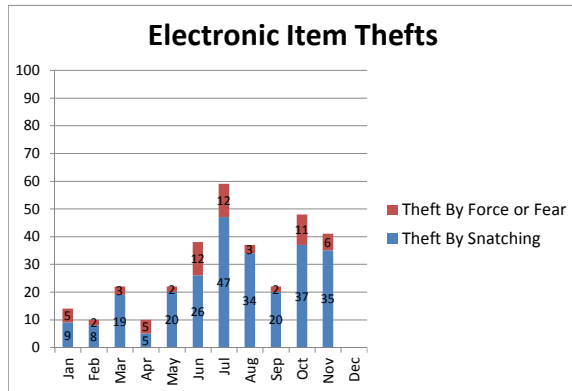

| PART 1 CRIMES | 2017 | YTD November | | % change from '17 |
|--------------------------------|------------|--------------|------------|-------------------------|
| | | 2017 | 2018 | |
| Homicide | 0 | 0 | 0 | 0% |
| Rape | 1 | 1 | 0 | -100% |
| Robbery | 15 | 14 | 7 | -50% |
| Aggravated Assault | 6 | 6 | 3 | -50% |
| Violent Crime Subtotal | 22 | 21 | 10 | -52% |
| Burglary (Not Including Auto) | 0 | 0 | 0 | 0% |
| Larceny | 208 | 182 | 135 | -26% |
| Auto Theft | 18 | 16 | 21 | 31% |
| Arson | 0 | 0 | 0 | 0% |
| Property Crime Subtotal | 226 | 198 | 156 | -21% |
| TOTAL | 248 | 219 | 166 | -24% |



BART Police Performance Measurements

San Mateo County Crime Statistics

November 2018

Disclaimer--**The data is drawn from the BART Police Department TriTech computer database, and they are unaudited. The numbers may not match the official monthly totals reported to the FBI through the Uniform Crime Reporting (UCR) program. Late reporting, the reclassification or unbounding of crimes, can affect crime statistics. The statistics contained in the on the Performance Measurements are [subject to change , updates, and corrections.](#) **

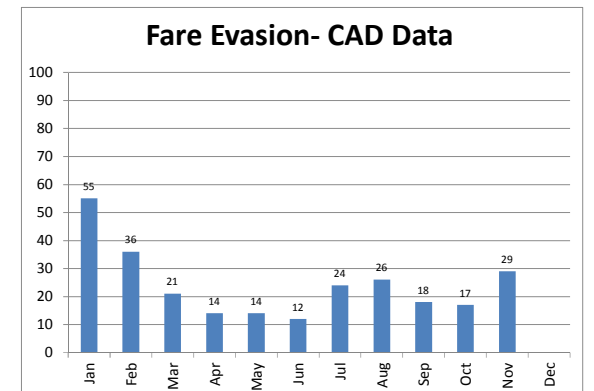
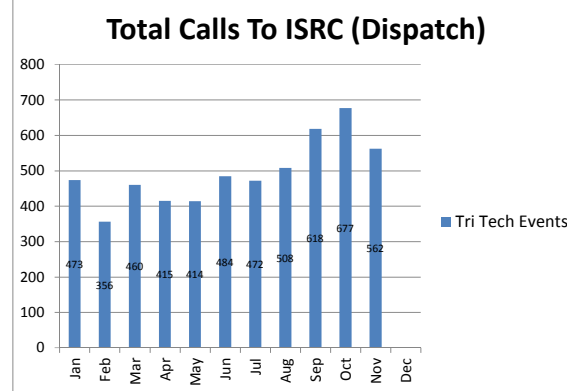
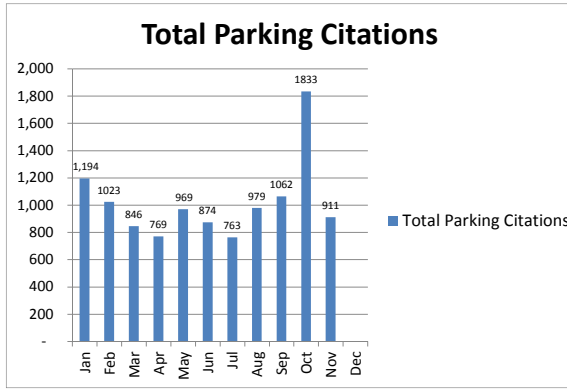
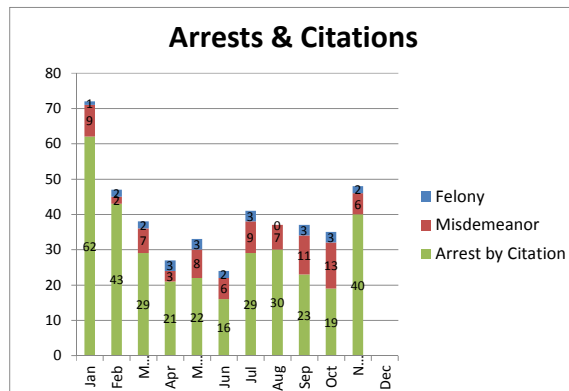
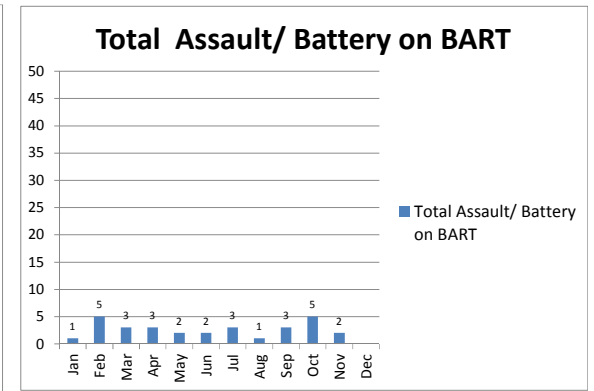
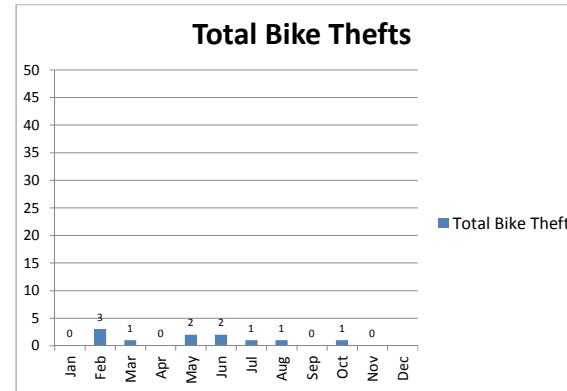
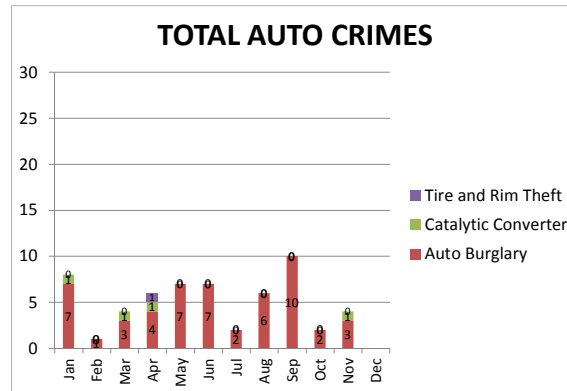
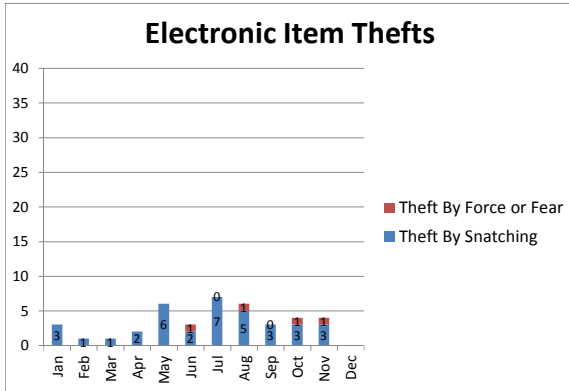

Enforcement Contacts - 2018

| | Jan | Feb | Mar | Apr | May | Jun | Jul | Aug | Sep | Oct | Nov | Dec | YTD |
|-----------------|-----|-------|-------|-------|-------|-------|-------|-------|-------|-------|-----|-----|-------|
| Felony Arrest | 38 | 26 | 41 | 43 | 38 | 33 | 50 | 41 | 39 | 40 | | | 389 |
| YTD 2018 | 38 | 64 | 105 | 148 | 186 | 219 | 269 | 310 | 349 | 389 | | | |
| Misd. Arrest | 88 | 109 | 123 | 90 | 117 | 142 | 108 | 127 | 119 | 160 | | | 1,183 |
| YTD 2018 | 88 | 197 | 320 | 410 | 527 | 669 | 777 | 904 | 1,023 | 1,183 | | | |
| Cite & Release | 396 | 405 | 457 | 175 | 280 | 235 | 199 | 236 | 151 | 206 | | | 2,740 |
| YTD 2018 | 396 | 801 | 1,258 | 1,433 | 1,713 | 1,948 | 2,147 | 2,383 | 2,534 | 2,740 | | | |
| Field Interview | 512 | 581 | 581 | 476 | 527 | 513 | 491 | 605 | 433 | 570 | | | 5,289 |
| YTD 2018 | 512 | 1,093 | 1,674 | 2,150 | 2,677 | 3,190 | 3,681 | 4,286 | 4,719 | 5,289 | | | |

Enforcement Contacts - 2017

| | Jan | Feb | Mar | Apr | May | Jun | Jul | Aug | Sep | Oct | Nov | Dec | YTD |
|-----------------|-----|-----|-------|-------|-------|-------|-------|-------|-------|-------|-------|-------|-------|
| Felony Arrest | 29 | 32 | 35 | 28 | 34 | 35 | 24 | 33 | 36 | 37 | 28 | 18 | 369 |
| YTD 2017 | 29 | 61 | 96 | 124 | 158 | 193 | 217 | 250 | 286 | 323 | 351 | 369 | |
| Misd. Arrest | 96 | 82 | 112 | 100 | 109 | 107 | 106 | 137 | 129 | 142 | 131 | 104 | 1,355 |
| YTD 2017 | 96 | 178 | 290 | 390 | 499 | 606 | 712 | 849 | 978 | 1,120 | 1,251 | 1,355 | |
| Cite & Release | 356 | 578 | 355 | 252 | 222 | 155 | 261 | 654 | 385 | 730 | 287 | 200 | 4,435 |
| YTD 2017 | 356 | 934 | 1,289 | 1,541 | 1,763 | 1,918 | 2,179 | 2,833 | 3,218 | 3,948 | 4,235 | 4,435 | |
| Field Interview | 175 | 336 | 322 | 349 | 418 | 336 | 348 | 545 | 749 | 646 | 508 | 466 | 5,198 |
| YTD 2017 | 175 | 511 | 833 | 1,182 | 1,600 | 1,936 | 2,284 | 2,829 | 3,578 | 4,224 | 4,732 | 5,198 | |

Enforcement Contacts - 2016

| | Jan | Feb | Mar | Apr | May | Jun | Jul | Aug | Sep | Oct | Nov | Dec | YTD |
|-----------------|-----|-----|-------|-------|-------|-------|-------|-------|-------|-------|-------|-------|-------|
| Felony Arrest | 23 | 20 | 37 | 24 | 31 | 28 | 22 | 24 | 21 | 32 | 31 | 26 | 319 |
| YTD 2016 | 23 | 43 | 80 | 104 | 135 | 163 | 185 | 209 | 230 | 262 | 293 | 319 | |
| Misd. Arrest | 71 | 57 | 50 | 86 | 103 | 86 | 74 | 73 | 71 | 79 | 92 | 77 | 919 |
| YTD 2016 | 71 | 128 | 178 | 264 | 367 | 453 | 527 | 600 | 671 | 750 | 842 | 919 | |
| Cite & Release | 424 | 538 | 443 | 195 | 591 | 195 | 314 | 162 | 239 | 229 | 229 | 246 | 3,805 |
| YTD 2016 | 424 | 962 | 1,405 | 1,600 | 2,191 | 2,386 | 2,700 | 2,862 | 3,101 | 3,330 | 3,559 | 3,805 | |
| Field Interview | 175 | 501 | 219 | 469 | 482 | 422 | 350 | 490 | 372 | 425 | 444 | 355 | 4,704 |
| YTD 2016 | 175 | 676 | 895 | 1,364 | 1,846 | 2,268 | 2,618 | 3,108 | 3,480 | 3,905 | 4,349 | 4,704 | |

Felony Arrests

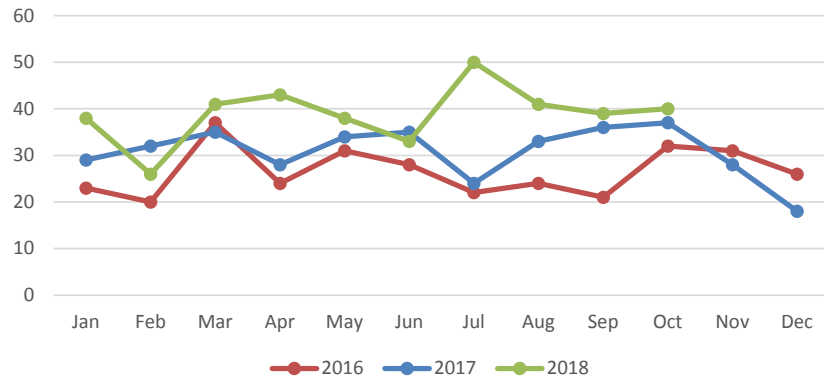

Misdemeanor Arrests

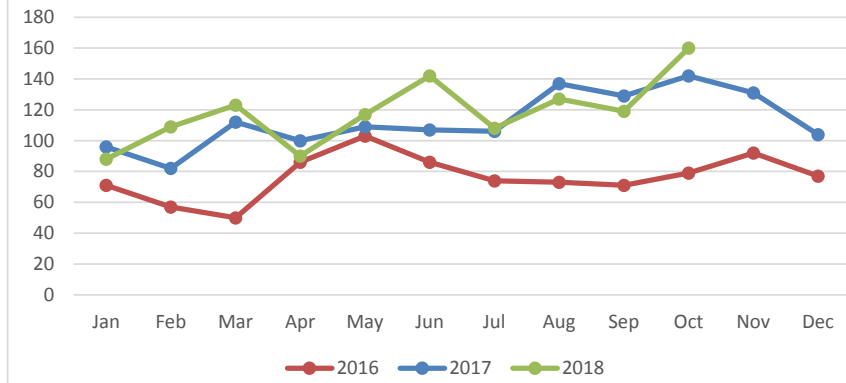

Cite & Release

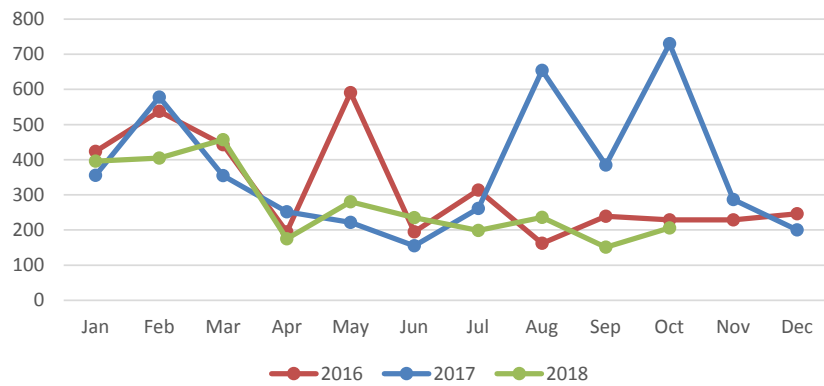

Field Interviews

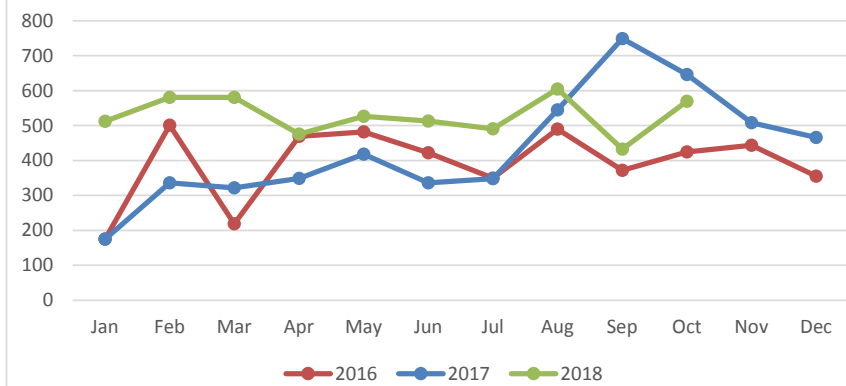

Parking Enforcement - 2018

| | Jan | Feb | Mar | Apr | May | Jun | Jul | Aug | Sep | Oct | Nov | Dec | YTD |
|------------------|-------|--------|--------|--------|--------|--------|--------|--------|--------|--------|--------|-----|--------|
| Citations Issued | 9,925 | 8,042 | 8,629 | 7,697 | 9,520 | 8,281 | 8,344 | 9,661 | 8,744 | 10,001 | 7,671 | | 96,515 |
| YTD 2018 | 9,925 | 17,967 | 26,596 | 34,293 | 43,813 | 52,094 | 60,438 | 70,099 | 78,843 | 88,844 | 96,515 | | |
| Contested | 2,121 | 1,808 | 2,152 | 1,782 | 1,827 | 2,053 | 1,958 | 2,211 | 2,060 | 2,314 | 1,925 | | 22,211 |
| YTD 2018 | 2,121 | 3,929 | 6,081 | 7,863 | 9,690 | 11,743 | 13,701 | 15,912 | 17,972 | 20,286 | 22,211 | | |
| Dismissed | 1,502 | 1,200 | 1,448 | 1,160 | 1,152 | 1,294 | 1,223 | 1,438 | 1,309 | 1,489 | 1,197 | | 14,412 |
| YTD 2018 | 1,502 | 2,702 | 4,150 | 5,310 | 6,462 | 7,756 | 8,979 | 10,417 | 11,726 | 13,215 | 14,412 | | |

Parking Enforcement - 2017

| | Jan | Feb | Mar | Apr | May | Jun | Jul | Aug | Sep | Oct | Nov | Dec | YTD |
|------------------|-------|--------|--------|--------|--------|--------|--------|--------|--------|--------|--------|--------|--------|
| Citations Issued | 7,997 | 8,400 | 9,104 | 7,424 | 8,716 | 8,028 | 6,318 | 8,131 | 6,933 | 8,939 | 8,973 | 7,316 | 96,279 |
| YTD 2017 | 7,997 | 16,397 | 25,501 | 32,925 | 41,641 | 49,669 | 55,987 | 64,118 | 71,051 | 79,990 | 88,963 | 96,279 | |
| Contested | 1,324 | 1,673 | 1,761 | 1,796 | 1,912 | 1,681 | 1,587 | 1,734 | 1,578 | 1,793 | 1,556 | 2,116 | 20,511 |
| YTD 2017 | 1,324 | 2,997 | 4,758 | 6,554 | 8,466 | 10,147 | 11,734 | 13,468 | 15,046 | 16,839 | 18,395 | 20,511 | |
| Dismissed | 821 | 1,000 | 1,136 | 1,223 | 1,288 | 1,070 | 998 | 1,115 | 937 | 1,107 | 940 | 1,375 | 13,010 |
| YTD 2017 | 821 | 1,821 | 2,957 | 4,180 | 5,468 | 6,538 | 7,536 | 8,651 | 9,588 | 10,695 | 11,635 | 13,010 | |

Parking Enforcement - 2016

| | Jan | Feb | Mar | Apr | May | Jun | Jul | Aug | Sep | Oct | Nov | Dec | YTD |
|------------------|-------|--------|--------|--------|--------|--------|--------|--------|--------|--------|--------|--------|--------|
| Citations Issued | 7,559 | 7,608 | 7,225 | 6,988 | 7,521 | 7,312 | 6,419 | 7,218 | 6,698 | 8,326 | 9,229 | 8,205 | 90,308 |
| YTD 2016 | 7,559 | 15,167 | 22,392 | 29,380 | 36,901 | 44,213 | 50,632 | 57,850 | 64,548 | 72,874 | 82,103 | 90,308 | |
| Contested | 1,211 | 1,297 | 1,112 | 938 | 1,289 | 1,248 | 1,179 | 1,063 | 979 | 1,259 | 1,433 | 1,139 | 14,147 |
| YTD 2016 | 1,211 | 2,508 | 3,620 | 4,558 | 5,847 | 7,095 | 8,274 | 9,337 | 10,316 | 11,575 | 13,008 | 14,147 | |
| Dismissed | 722 | 788 | 688 | 738 | 847 | 772 | 668 | 649 | 602 | 690 | 855 | 733 | 8,752 |
| YTD 2016 | 722 | 1,510 | 2,198 | 2,936 | 3,783 | 4,555 | 5,223 | 5,872 | 6,474 | 7,164 | 8,019 | 8,752 | |

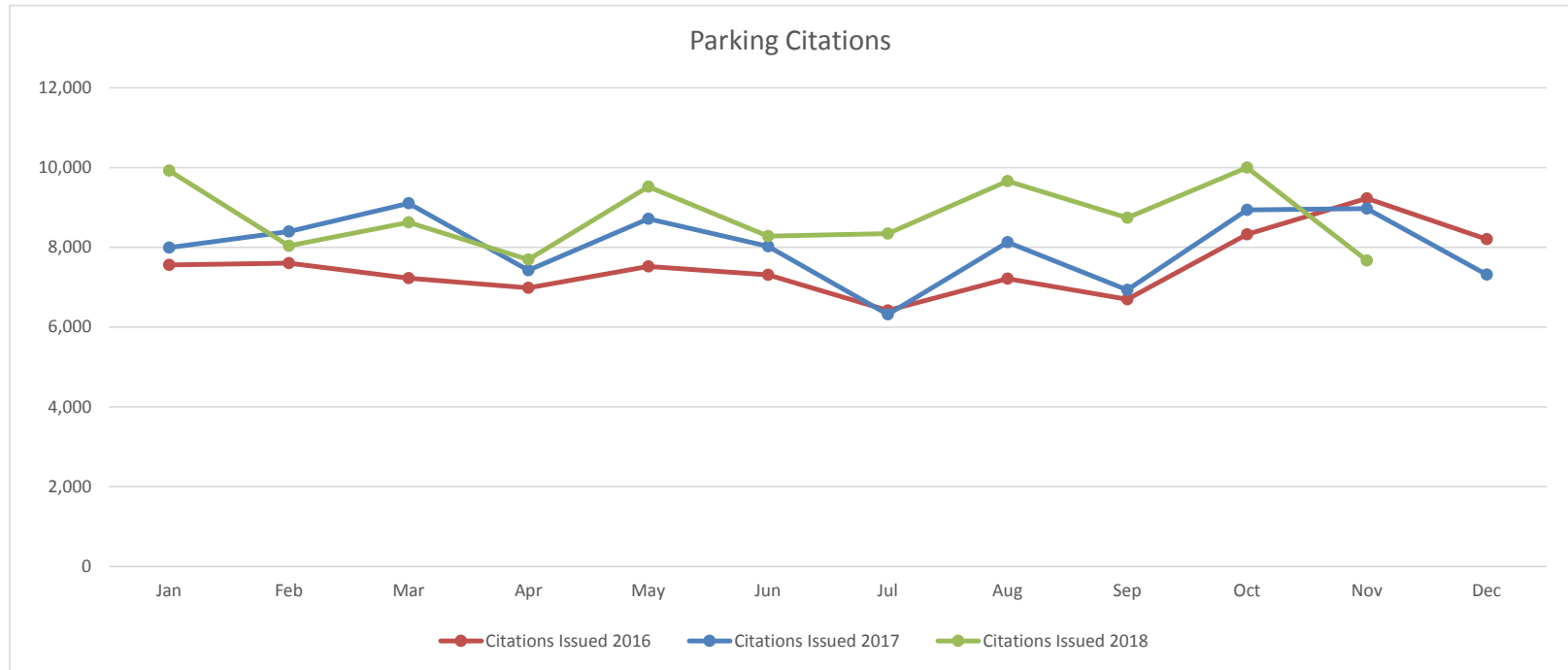

Warrant Arrests

| | Jan | Feb | Mar | Apr | May | Jun | Jul | Aug | Sep | Oct | Nov | Dec |
|---------------------------|-----------|------------|------------|------------|------------|------------|------------|------------|------------|------------|------------|------------|
| 2018 | | | | | | | | | | | | |
| BART Felony Warrants | 2 | 1 | 3 | 0 | 2 | 1 | 2 | 2 | 2 | 0 | 1 | |
| BART Misdemeanor Warrants | 3 | 3 | 2 | 2 | 6 | 4 | 1 | 4 | 5 | 7 | 2 | |
| O/S Felony Warrants | 12 | 10 | 16 | 29 | 29 | 8 | 16 | 14 | 10 | 21 | 17 | |
| O/S Misdemeanor Warrants | 40 | 37 | 68 | 55 | 60 | 36 | 67 | 51 | 41 | 69 | 62 | |
| Monthly Total | 57 | 51 | 89 | 86 | 97 | 49 | 86 | 71 | 58 | 97 | 82 | |
| YTD Total | 57 | 108 | 197 | 283 | 380 | 429 | 515 | 586 | 644 | 741 | 823 | |
| 2017 | | | | | | | | | | | | |
| BART Felony Warrants | 1 | 2 | 1 | 1 | 2 | 3 | 1 | 5 | 1 | 1 | 1 | 0 |
| BART Misdemeanor Warrants | 6 | 4 | 3 | 5 | 9 | 2 | 6 | 17 | 10 | 3 | 8 | 3 |
| O/S Felony Warrants | 20 | 19 | 20 | 18 | 18 | 15 | 10 | 9 | 18 | 16 | 14 | 6 |
| O/S Misdemeanor Warrants | 39 | 40 | 53 | 53 | 54 | 44 | 52 | 53 | 48 | 74 | 60 | 36 |
| Monthly Total | 66 | 65 | 77 | 77 | 83 | 64 | 69 | 84 | 77 | 94 | 83 | 45 |
| YTD Total | 66 | 131 | 208 | 285 | 368 | 432 | 501 | 585 | 662 | 756 | 839 | 884 |
| 2016 | | | | | | | | | | | | |
| BART Felony Warrants | 0 | 0 | 0 | 1 | 0 | 0 | 0 | 0 | 0 | 0 | 1 | 1 |
| BART Misdemeanor Warrants | 11 | 18 | 8 | 3 | 3 | 4 | 0 | 0 | 0 | 0 | 2 | 3 |
| O/S Felony Warrants | 16 | 28 | 23 | 12 | 6 | 9 | 15 | 12 | 8 | 20 | 17 | 11 |
| O/S Misdemeanor Warrants | 53 | 35 | 35 | 34 | 48 | 35 | 41 | 32 | 30 | 28 | 33 | 62 |
| Monthly Total | 80 | 81 | 66 | 50 | 57 | 48 | 56 | 44 | 38 | 48 | 53 | 77 |
| YTD Total | 80 | 161 | 227 | 277 | 334 | 382 | 438 | 482 | 520 | 568 | 621 | 698 |



San Francisco Bay Area Rapid Transit Police Department Criminal Investigations Division Monthly Summary Report November, 2018

Detective Assignments

| Total number of cases assigned to detectives during the month | Number of cases that are still being investigated by detectives | Number of cases that all current leads have been exhausted | Number of cases that were sent to the district attorney's offices for a review | Number of cases that the district attorney's offices has not made a final disposition | Number of cases that were charged/probation violation by the district attorney | Number of cases that were not charged by the district attorney's offices | Percentage of cases that the district attorney's offices filed charges | Total number of cases that are assigned to a detective as of Dec. 6, 2018 |
|---|---|--|--|---|--|--|--|---|
| 212 | 125 | 10 | 76 | 26 | 20 | 30 | 26% | 140 |

Submitted By: Sgt. J. Power S-49

Date: 12/06/2018

San Francisco Bay Area Rapid Transit Police Department

Criminal Investigations Division

November, 2018

Detective Closure Rate

| | Total number of cases assigned to detectives previous 12 months (Dec 2017 - Nov 2018) | Number of cases that are still being investigated by detectives | Number of cases that all current leads have been exhausted | Percentage of cases that all current leads have been exhausted | Number of cases closed by arrest or identification of suspect | Percentage of cases closed by arrest or identification of suspect | Percentage of Open Cases |
|---------|---|---|--|--|---|---|--------------------------|
| | 2196 | 193 | 632 | 29% | 1339 | 61% | 9% |
| D39 | 170 | 0 | 52 | 31% | 117 | 69% | 0% |
| D51 | 363 | 26 | 92 | 25% | 241 | 66% | 7% |
| D75 | 128 | 0 | 21 | 16% | 103 | 80% | 0% |
| D31 | 381 | 11 | 92 | 24% | 275 | 72% | 3% |
| D55 | 562 | 61 | 231 | 41% | 264 | 47% | 11% |
| D27 | 239 | 8 | 88 | 37% | 132 | 55% | 3% |
| D54 | 220 | 7 | 44 | 20% | 167 | 76% | 3% |
| D10 | 56 | 9 | 8 | 14% | 38 | 68% | 16% |
| D52 | 30 | 28 | 0 | 0% | 2 | 7% | 93% |
| Robbery | 47 | 43 | 4 | 9% | 0 | 0% | 91% |

CASES IN DETECTIVE QUEUE

| | Total | Past 60 days |
|-----|-------|--------------|
| D51 | 25 | 9 |
| D55 | 11 | |
| D31 | 10 | |
| D27 | 6 | |
| D54 | 8 | |
| D10 | 12 | |

D51 currently out on industrial leave. Cases to be re-assigned and cleared.

Submitted by: Sgt. John J. Power #S49
Date: Dec 6, 2018

Assembly Bill 716 - 2018

| | Jan | Feb | Mar | Apr | May | Jun | Jul | Aug | Sep | Oct | Nov | Dec | YTD |
|---------------------------|-----|-----|-----|-----|-----|-----|-----|-----|-----|-----|-----|-----|-----|
| Prohibition Orders Issued | 20 | 28 | 28 | 33 | 31 | 32 | 32 | 32 | 36 | 25 | 39 | | 336 |
| YTD 2018 | 20 | 48 | 76 | 109 | 140 | 172 | 204 | 236 | 272 | 297 | 336 | | |

Assembly Bill 716 - 2017

| | Jan | Feb | Mar | Apr | May | Jun | Jul | Aug | Sep | Oct | Nov | Dec | YTD |
|---------------------------|-----|-----|-----|-----|-----|-----|-----|-----|-----|-----|-----|-----|-----|
| Prohibition Orders Issued | 18 | 18 | 30 | 27 | 37 | 30 | 24 | 21 | 27 | 31 | 38 | 14 | 315 |
| YTD 2017 | 18 | 36 | 66 | 93 | 130 | 160 | 184 | 205 | 232 | 263 | 300 | 315 | |

Assembly Bill 716 - 2016

| | Jan | Feb | Mar | Apr | May | Jun | Jul | Aug | Sep | Oct | Nov | Dec | YTD |
|---------------------------|-----|-----|-----|-----|-----|-----|-----|-----|-----|-----|-----|-----|-----|
| Prohibition Orders Issued | 21 | 16 | 22 | 17 | 39 | 23 | 20 | 25 | 19 | 31 | 24 | 19 | 276 |
| YTD 2016 | 21 | 37 | 59 | 76 | 115 | 138 | 158 | 183 | 202 | 233 | 257 | 276 | |



Scheduled Absence Overview - November 2018

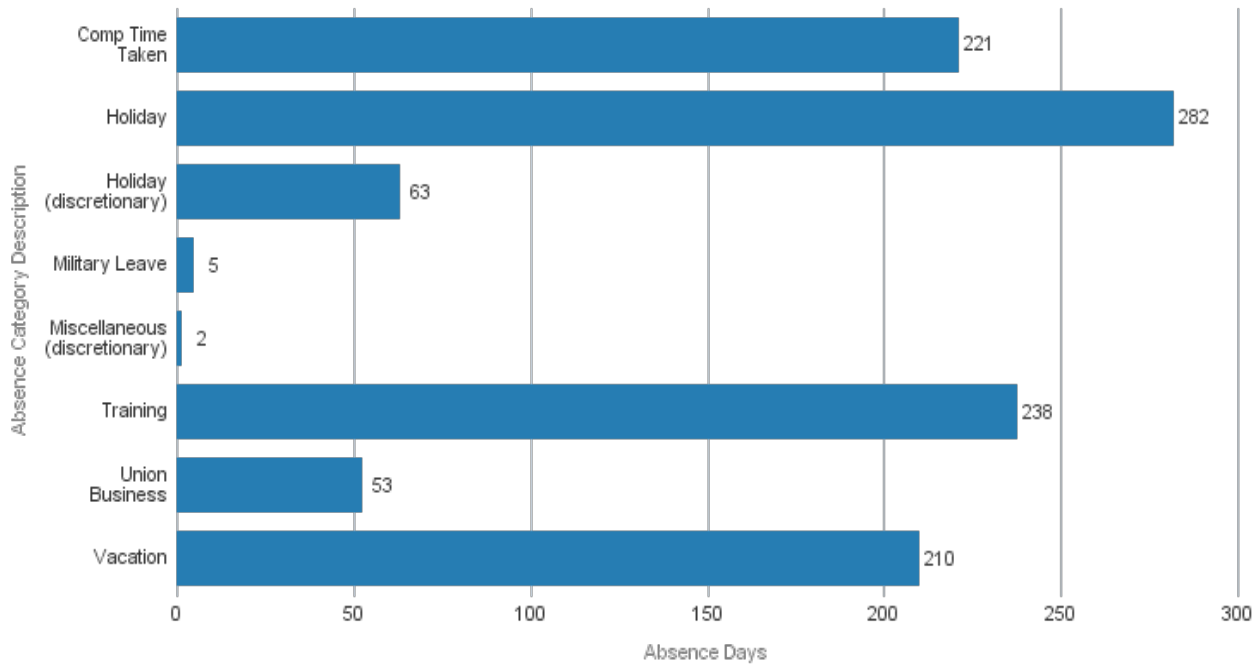

| Absence Category Description | Absence Hours | Absence Days | % Total |
|-------------------------------|---------------|--------------|-------------|
| Comp Time Taken | 2,242 | 221 | 21% |
| Holiday | 2,666 | 282 | 26% |
| Holiday (discretionary) | 630 | 63 | 6% |
| Military Leave | 58 | 5 | 0% |
| Miscellaneous (discretionary) | 16 | 2 | 0% |
| Training | 2,170 | 238 | 22% |
| Union Business | 558 | 53 | 5% |
| Vacation | 2,086 | 210 | 20% |
| Grand Total | 10,426 | 1,073 | 100% |

Scheduled Absence Overview - November 2017

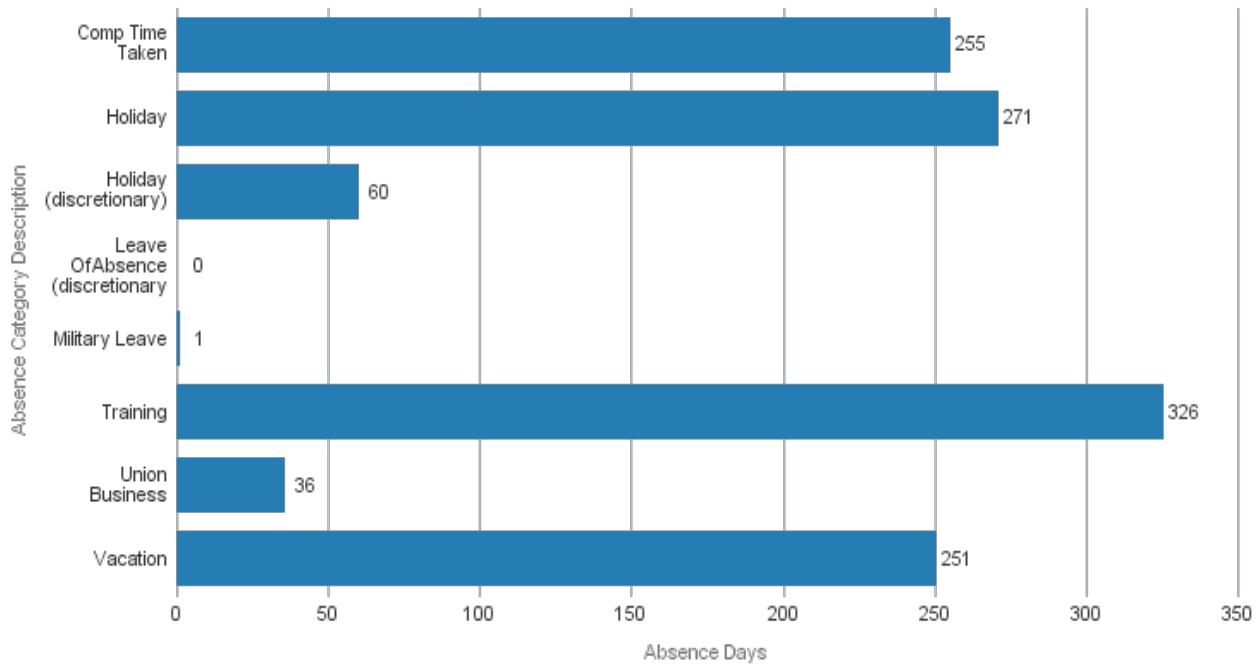

| Absence Category Description | Absence Hours | Absence Days | % Total |
|---------------------------------|---------------|--------------|-------------|
| Comp Time Taken | 2,480 | 255 | 21% |
| Holiday | 2,558 | 271 | 23% |
| Holiday (discretionary) | 602 | 60 | 5% |
| Leave OfAbsence (discretionary) | 5 | 0 | 0% |
| Military Leave | 10 | 1 | 0% |
| Training | 3,019 | 326 | 27% |
| Union Business | 357 | 36 | 3% |
| Vacation | 2,469 | 251 | 21% |
| Grand Total | 11,500 | 1,200 | 100% |

Unscheduled Absence Overview - November 2018

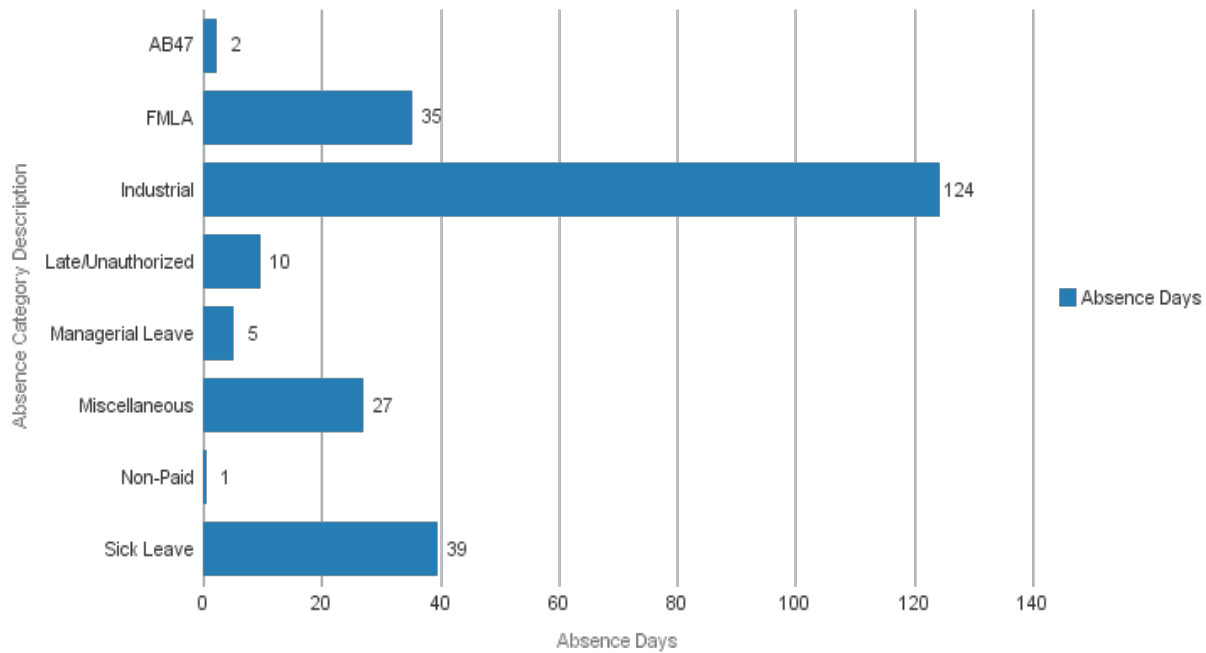

| Absence Category Description | Absence Hours | Absence Days | % Total |
|------------------------------|---------------|--------------|-------------|
| AB47 | 20 | 2 | 1% |
| FMLA | 337 | 35 | 14% |
| Industrial | 1,209 | 124 | 51% |
| Late/Unauthorized | 100 | 10 | 4% |
| Managerial Leave | 46 | 5 | 2% |
| Miscellaneous | 270 | 27 | 11% |
| Non-Paid | 5 | 1 | 0% |
| Sick Leave | 379 | 39 | 16% |
| Grand Total | 2,366 | 243 | 100% |

Unscheduled Absence Overview - November 2017

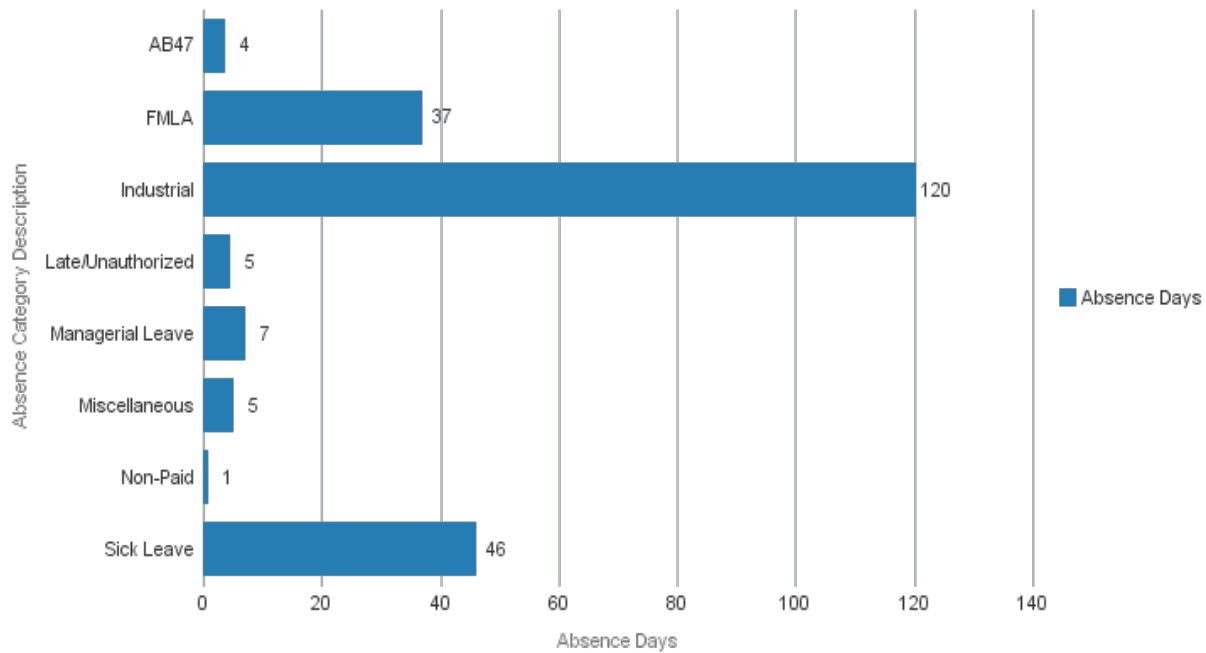

| Absence Category Description | Absence Hours | Absence Days | % Total |
|------------------------------|---------------|--------------|-------------|
| AB47 | 32 | 4 | 2% |
| FMLA | 366 | 37 | 16% |
| Industrial | 1,244 | 120 | 54% |
| Late/Unauthorized | 45 | 5 | 2% |
| Managerial Leave | 78 | 7 | 3% |
| Miscellaneous | 54 | 5 | 2% |
| Non-Paid | 8 | 1 | 0% |
| Sick Leave | 467 | 46 | 20% |
| Grand Total | 2,293 | 224 | 100% |

BART PD OVERTIME MONTHLY REPORT

November 2018

| Activity Name | Activity ID | 2017 | | | 2018 | | |
|-----------------------------|-------------|------------|------------|------------|------------|------------|------------|
| | | Overtime10 | Overtime15 | Overtime20 | Overtime10 | Overtime15 | Overtime20 |
| Admin | ADMIN | 0 | 983 | 0 | 0 | 2,622 | 960 |
| Admin Pool CapRR | ADMIN | 0 | 983 | 0 | 0 | 2,622 | 960 |
| AdminSuppor to be allocated | ADMIN | 0 | 983 | 0 | 0 | 2,622 | 960 |
| Administration | ADMIN | 0 | 983 | 0 | 0 | 2,622 | 960 |
| Adv Officer Training | ADVOF | 0 | 9,641 | 9,269 | 161 | 2,884 | 9,673 |
| BART Labor | BLABR | 0 | 0 | 0 | 0 | 240 | 640 |
| BART Labor 2 | BLBR2 | 0 | 0 | 0 | 0 | 0 | 512 |
| BF OT Admin Leave BPD | BFALV | 0 | 1,868 | 0 | 0 | 0 | 0 |
| BF OT Discr Day BPD | BFDSC | 0 | 589 | 0 | 0 | 1,766 | 5,182 |
| BF OT Industrial Leave BPD | BFILV | 0 | 4,962 | 6,812 | 0 | 1,213 | 3,380 |
| BF OT Minimum Rest | BFRST | 0 | 976 | 0 | 0 | 0 | 0 |
| BF OT Patrol TRN | BFTRN | 0 | 1,830 | 2,445 | 0 | 0 | 1,018 |
| BF OT Recovery Day | BFRCV | 440 | 2,323 | 17,972 | 0 | 10,573 | 14,049 |
| BF OT Training BPD | BFTRN | 0 | 1,830 | 2,445 | 0 | 0 | 1,018 |
| BF OT Vacancy BPD | BFVCN | 460 | 11,813 | 16,162 | 0 | 31,329 | 33,614 |
| BF OT Vacation BPD | BFVAC | 440 | 41,193 | 75,947 | 779 | 41,964 | 52,705 |
| BF Sick/FMLA/Brvment | BFSLV | 60 | 5,732 | 11,175 | 0 | 15,196 | 9,798 |
| Backfill for Negotiations | BCKFL | 0 | 0 | 0 | 0 | 829 | 0 |
| Boardroom Security | BRDRM | 0 | 0 | 2,760 | 0 | 0 | 1,414 |
| COPPS Project/Event | COPPS | 0 | 538 | 3,765 | 0 | 211 | 0 |
| COS CSO Parking Detail | CEPLN | 0 | 304 | 0 | 0 | 0 | 0 |
| Capital Pool CapRR | ADMIN | 0 | 983 | 0 | 0 | 2,622 | 960 |
| Coliseum Events | CEOPS | 1 | 5,242 | 10,117 | 611 | 7,438 | 9,230 |
| Court Appearance | COURT | 0 | 0 | 0 | 291 | 722 | 611 |
| Detectives Unit OT | INVST | 0 | 5,362 | 4,370 | 0 | 4,474 | 2,623 |
| EMS/OWS Pltfrm Detail | PLTFM | 243 | 6,971 | 6,625 | 0 | 2,982 | 2,184 |
| Evidence Collection | EVIDN | 0 | 1,667 | 0 | 0 | 0 | 0 |
| Explorer Advisors | EXPLR | 0 | 1,897 | 0 | 0 | 238 | 0 |
| Final Design | FDSGN | 0 | 1,471 | 0 | 0 | 3,669 | 1,931 |
| Held Over/Late Case | HLDOV | 0 | 17,920 | 1,775 | 0 | 16,559 | 1,214 |
| IA Unit Overtime | IAUNT | 0 | 2,724 | 4,600 | 0 | 3,143 | 0 |
| K-9 Team Training | K9TTR | 0 | 534 | 0 | 479 | 776 | 1,563 |
| MTC SECURITY | MTCSC | 0 | 0 | 0 | 0 | 672 | 0 |
| Meeting Attendance | MTNGS | 0 | 6,396 | 2,367 | 145 | 2,389 | 1,239 |
| Mgr of Sec Programs | SECPR | 0 | 747 | 830 | 0 | 187 | 0 |
| Officer Involved Shooting | OIS14 | 0 | 695 | 0 | 0 | 0 | 0 |
| Operating | OPER | 0 | 0 | 0 | 620 | 46,077 | 44,309 |

| | | | | | | | |
|--------------------------|-------|--------------|----------------|----------------|--------------|----------------|----------------|
| | OPRTN | 1,179 | 28,647 | 15,150 | 881 | 26,431 | 6,819 |
| P&T Unit Overtime | PTUNT | 16 | 14,271 | 11,031 | 1 | 16,065 | 4,922 |
| Police Admin OT | PADMN | 247 | 18,231 | 8,258 | 0 | 13,231 | 2,670 |
| Ptrl Special Enforcement | SPECL | 576 | 47,003 | 30,869 | 0 | 32,184 | 29,143 |
| Range Staff Training | RANGE | 0 | 615 | 1,117 | 0 | 0 | 0 |
| Rev Protection Unit OT | RVPRT | 0 | 9 | 0 | 0 | 0 | 0 |
| SF STA CLN SEC | DSFCS | 0 | 0 | 0 | 0 | 2,101 | 9,825 |
| SWAT Team Expenses | SWATT | 0 | 0 | 921 | 0 | 0 | 0 |
| SWAT Team Training | SWATT | 0 | 0 | 921 | 0 | 0 | 0 |
| Special Events | SPEVN | 268 | 1,298 | 2,917 | 0 | 0 | 0 |
| TSATestBed | TSATB | 0 | 0 | 0 | 0 | 670 | 0 |
| Training | TRNNG | 0 | 337 | 3,870 | 0 | 1,258 | 0 |
| Training Other | TRNOT | 0 | 4,534 | 3,459 | 0 | 3,451 | 2,829 |
| Union Business | UNBUS | 0 | 1,653 | 5,281 | 0 | 5,212 | 8,579 |
| | | 3,929 | 256,742 | 263,227 | 3,968 | 309,242 | 267,495 |

November

523,899

580,705

Overtime10, Overtime15, Overtime20

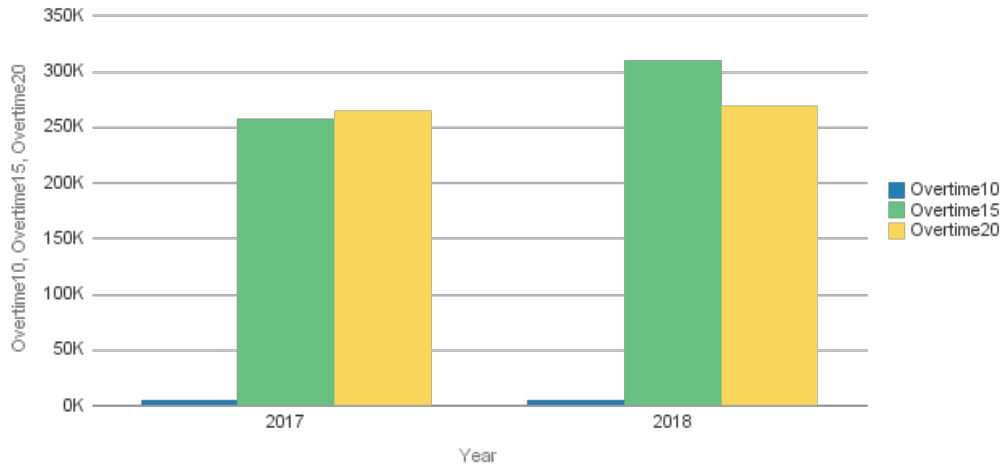

Communications Center - 2018

| | Jan | Feb | Mar | Apr | May | Jun | Jul | Aug | Sep | Oct | Nov | Dec | YTD |
|---------------------|-------|--------|--------|--------|--------|--------|--------|--------|--------|--------|--------|-----|--------|
| Calls for Service | 6,941 | 6,222 | 7,349 | 6,452 | 6,724 | 6,729 | 6,529 | 7,168 | 6,055 | 6,690 | 5,852 | | 72,711 |
| YTD 2018 | 6,941 | 13,163 | 20,512 | 26,964 | 33,688 | 40,417 | 46,946 | 54,114 | 60,169 | 66,859 | 72,711 | | |
| Priority 1 Calls | 192 | 180 | 183 | 214 | 214 | 216 | 223 | 202 | 190 | 209 | 200 | | 2,223 |
| YTD 2018 | 192 | 372 | 555 | 769 | 983 | 1,199 | 1,422 | 1,624 | 1,814 | 2,023 | 2,223 | | |
| Medical Emergencies | 414 | 310 | 344 | 373 | 386 | 375 | 341 | 405 | 342 | 361 | 321 | | 3,972 |
| YTD 2018 | 414 | 724 | 1,068 | 1,441 | 1,827 | 2,202 | 2,543 | 2,948 | 3,290 | 3,651 | 3,972 | | |

Communications Center - 2017

| | Jan | Feb | Mar | Apr | May | Jun | Jul | Aug | Sep | Oct | Nov | Dec | YTD |
|---------------------|-------|--------|--------|--------|--------|--------|--------|--------|--------|--------|--------|--------|--------|
| Calls for Service | 5,855 | 6,093 | 6,250 | 6,331 | 6,670 | 6,605 | 6,448 | 7,562 | 6,850 | 7,460 | 6,117 | 6,553 | 78,794 |
| YTD 2017 | 5,855 | 11,948 | 18,198 | 24,529 | 31,199 | 37,804 | 44,252 | 51,814 | 58,664 | 66,124 | 72,241 | 78,794 | |
| Priority 1 Calls | 214 | 192 | 194 | 182 | 209 | 234 | 210 | 185 | 174 | 204 | 154 | 176 | 2,328 |
| YTD 2017 | 214 | 406 | 600 | 782 | 991 | 1,225 | 1,435 | 1,620 | 1,794 | 1,998 | 2,152 | 2,328 | |
| Medical Emergencies | 425 | 327 | 357 | 344 | 367 | 385 | 376 | 344 | 356 | 387 | 387 | 463 | 4,518 |
| YTD 2017 | 425 | 752 | 1,109 | 1,453 | 1,820 | 2,205 | 2,581 | 2,925 | 3,281 | 3,668 | 4,055 | 4,518 | |

Communications Center - 2016

| | Jan | Feb | Mar | Apr | May | Jun | Jul | Aug | Sep | Oct | Nov | Dec | YTD |
|---------------------|-------|--------|--------|--------|--------|--------|--------|--------|--------|--------|--------|--------|--------|
| Calls for Service | 7,934 | 5,536 | 5,563 | 5,221 | 5,511 | 5,587 | 5,488 | 5,726 | 5,797 | 6,111 | 5,970 | 5,621 | 70,065 |
| YTD 2016 | 7,934 | 13,470 | 19,033 | 24,254 | 29,765 | 35,352 | 40,840 | 46,566 | 52,363 | 58,474 | 64,444 | 70,065 | |
| Priority 1 Calls | 177 | 151 | 171 | 154 | 177 | 156 | 180 | 181 | 177 | 178 | 178 | 157 | 2,037 |
| YTD 2016 | 177 | 328 | 499 | 653 | 830 | 986 | 1,166 | 1,347 | 1,524 | 1,702 | 1,880 | 2,037 | |
| Medical Emergencies | 305 | 277 | 334 | 315 | 305 | 304 | 281 | 278 | 334 | 313 | 307 | 389 | 3,742 |
| YTD 2016 | 305 | 582 | 916 | 1,231 | 1,536 | 1,840 | 2,121 | 2,399 | 2,733 | 3,046 | 3,353 | 3,742 | |

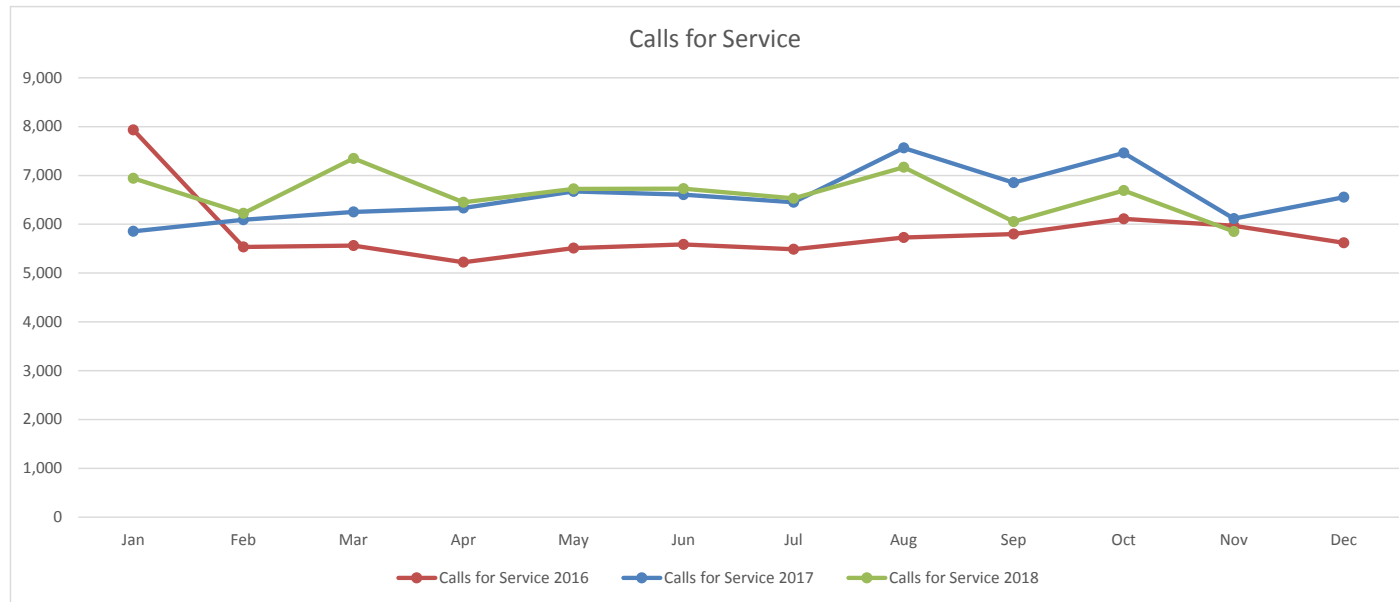

BART Watch - 2018

| | Jan | Feb | Mar | Apr | May | Jun | Jul | Aug | Sep | Oct | Nov | Dec | YTD |
|------------------------------|-------------|-------------|-------------|-------------|-------------|-------------|-------------|-------------|-------------|-------------|-------------|-----|---------------|
| Suspicious Activity | 235 | 212 | 213 | 262 | 202 | 244 | 221 | 380 | 287 | 346 | 350 | | 2,952 |
| Crime in Progress | 177 | 151 | 194 | 257 | 226 | 188 | 168 | 235 | 206 | 213 | 205 | | 2,220 |
| Illegally Parked Vehicle | 24 | 24 | 16 | 38 | 10 | 19 | 35 | 24 | 39 | 38 | 28 | | 295 |
| Vandalism | 60 | 68 | 102 | 67 | 75 | 111 | 47 | 103 | 93 | 90 | 92 | | 908 |
| Unattended Bag or Package | 44 | 50 | 44 | 42 | 32 | 41 | 48 | 86 | 44 | 45 | 70 | | 546 |
| Sexual Assault/Lewd Behavior | 36 | 71 | 52 | 29 | 47 | 37 | 60 | 49 | 53 | 67 | 55 | | 556 |
| Report a Crime Tip | 60 | 44 | 51 | 54 | 40 | 55 | 60 | 88 | 42 | 51 | 52 | | 597 |
| Robbery/Theft | 28 | 22 | 21 | 35 | 30 | 29 | 45 | 37 | 43 | 38 | 72 | | 400 |
| Unsecure Door | 19 | 7 | 14 | 9 | 10 | 10 | 17 | 13 | 7 | 15 | 14 | | 135 |
| Disruptive Behavior | 1167 | 1111 | 1408 | 1314 | 1367 | 1224 | 1114 | 1727 | 1392 | 1761 | 1682 | | 15,267 |
| Panhandling | 172 | 177 | 223 | 155 | 214 | 144 | 140 | 228 | 132 | 146 | 143 | | 1,874 |
| Total | 2022 | 1937 | 2338 | 2262 | 2253 | 2102 | 1955 | 2970 | 2338 | 2810 | 2763 | | 25,750 |

Total Downloads: 65,310

Total Reports Made

Anonymous: 39.85%

Non-Anonymous: 60.15%