



San Francisco Bay Area Rapid Transit District
Election Districts

Adopted December 1, 2011

Prepared by Polka Consulting and Compass Demographics

*San Francisco Bay Area Rapid Transit District
2011 Election Districts*

Final Report – Election Districts Adopted 12/1/2011

Contents

Analysis of Population Deviation 2001 Election Districts

2011 Redistricting Process

2010 Census Population by 2011 District and City

2010 Census Summary Data for 2011 BART Election Districts

Map of Election Districts Adopted December 1, 2011

Maps of Each Election District

BART Stations by 2011 Election District

Metes and Bounds Definition of Election Districts

2011 Election Districts Defined by Census Tracts

Analysis of Population Deviation 2001 Election Districts

Ideal Population Deviation of BART Election Districts Following 2010 Census

Election districts are redrawn every ten years following the U.S. Census.

According to the US Census, the total population within BART's Election districts is 3,364,531. There are nine BART Election districts and the 2011 ideal population for each new district is 373,837.

During the past ten years, the total population within BART's jurisdiction increased by 195,240 and the ideal district population by 21,694. Our initial analysis determined six districts (1,3,4,6,8 and 9) contained less than the new ideal population and three districts (2,5 and 7) exceeded it.

A map illustrating the population deviation of 2001 BART Election Districts following the 2010 Census is included here

2011 Redistricting Process

December 26, 2011

To: BART Board of Directors

Fr: Sandi Polka and David Ely

Re: Summary of 2011 Redistricting Process

2011 Redistricting of BART Election Districts

The 2011 process of redistricting BART election districts has been guided by traditional redistricting principles and options for new districts have been developed with particular attention to the unique character of the San Francisco Bay Area. There has been an extensive effort to encourage public participation and particular care has been taken to maintain communities of interest.

Community Meetings

The Board of Directors conducted ten informational community meetings to provide an opportunity for public input on the redrawing of the nine BART election districts. There were ten meetings between October 3 and October 13, 2011. The meetings were held in Richmond, Pittsburg, Oakland, Fremont, San Leandro, Lafayette, Livermore and in San Francisco in the Mission, Chinatown and in Bayview.

At each meeting there were presentations on the Redistricting process and the population deviation from the ideal of the current districts. Participants were briefed on traditional redistricting criteria and asked about their communities of interest. They were given local district maps and the population of communities and neighborhoods. These materials are available on this site.

Outreach

In order to maximize community involvement in the redistricting process, BART staff conducted extensive outreach prior to the community meetings. To accommodate a wide range of participants, the meetings were held at a various times of the day, both in the evening and during the lunch hour and at a variety of locations. At least one meeting was held in each of the nine election districts.

Our outreach effort included a multilingual notice in English, Spanish, Chinese, Korean and Vietnamese which was sent to Bay Area wide media, city and county elected officials, our database of Community Based Organizations and BART email distribution lists. There were also station notifications through BART Times newsletter and the Destination Sign System. Our Community Relations staff visited community leaders to

invite them to the meetings and engaged CBOs in choosing the locations for our meetings and in publicizing the meetings to their constituents.

Documentation of our outreach efforts is available from the Office of the Secretary to the Board. The meeting handouts are available on the BART website for download. And, audio recording of each meeting is also available from the Office of the Secretary of the Board. Translation services were available at each meeting.

Proposed Redistricting Plans

After public input and in consultation with the Board of Directors we developed two options which were presented at your November 22, 2011 hearing. Option A gained the most positive interest.

Option A makes a significant change in Districts 5. It removes District 5 from Contra Costa County and rotates the balance of the districts to make them more compact.

Option B is a minimal change map which equalizes population with local adjustments.

Adoption of New Election Districts

Option A with a minimal amendment affecting District 7 and District 3 was adopted by the BART Board of Directors on December 1, 2011

2010 Census Population by 2011 District and City

2010 Census Population by 2011 District and City

DISTRICT	NAME	POP	Share	City Pop
1	Clayton	10897	100.0%	10897
1	Concord	48888	40.1%	122067
1	Danville	42039	100.0%	42039
1	Lafayette	8428	35.3%	23893
1	Martinez	35824	100.0%	35824
1	Pleasant Hill	33152	100.0%	33152
1	San Ramon	72148	100.0%	72148
1	Walnut Creek	64173	100.0%	64173
1	Uninc. Contra Costa	60387	37.8%	159785
2	Antioch	102372	100.0%	102372
2	Brentwood	51481	100.0%	51481
2	Concord	73179	59.9%	122067
2	Oakley	35432	100.0%	35432
2	Pittsburg	63264	100.0%	63264
2	Uninc. Contra Costa	48396	30.3%	159785
3	Albany	10818	58.4%	18539
3	Berkeley	88504	78.6%	112580
3	Oakland	66432	17.0%	390724
3	Piedmont	10667	100.0%	10667
3	San Leandro	61645	72.6%	84950
3	Uninc. Alameda	62334	44.1%	141266
3	El Cerrito	18161	77.1%	23549
3	Lafayette	15465	64.7%	23893
3	Moraga	16016	100.0%	16016
3	Orinda	17643	100.0%	17643
3	Uninc. Contra Costa	5459	3.4%	159785
4	Alameda	73812	100.0%	73812
4	Oakland	278363	71.2%	390724
4	San Leandro	23305	27.4%	84950
5	Dublin	46036	100.0%	46036
5	Hayward	98387	68.2%	144186
5	Livermore	80968	100.0%	80968
5	Pleasanton	70285	100.0%	70285
5	Uninc. Alameda	78167	55.3%	141266
6	Fremont	214089	100.0%	214089
6	Hayward	45799	31.8%	144186

6	Newark	42573	100.0%	42573
6	Union City	69516	100.0%	69516
6	Uninc. Alameda	765	0.5%	141266
7	Albany	7721	41.6%	18539
7	Berkeley	24076	21.4%	112580
7	Emeryville	10080	100.0%	10080
7	Oakland	45929	11.8%	390724
7	El Cerrito	5388	22.9%	23549
7	Hercules	24060	100.0%	24060
7	Pinole	18390	100.0%	18390
7	Richmond	103701	100.0%	103701
7	San Pablo	29139	100.0%	29139
7	Uninc. Contra Costa	45543	28.5%	159785
7	San Francisco	62286	7.7%	805235
8	San Francisco	371518	46.1%	805235
9	San Francisco	371431	46.1%	805235

2010 Census Summary Data for 2011 BART Election Districts

2010 Data for BART Director Districts Adopted 12/1/2011

District	1	2	3	4	5	6	7	8	9	
Population	Total	375936	374124	373144	375480	373843	372742	376313	371518	371431
	Deviation	2099	287	-693	1643	6	-1095	2476	-2319	-2406
	% Deviation	0.6%	0.1%	-0.2%	0.4%	0.0%	-0.3%	0.7%	-0.6%	-0.6%
	% LATINO	10.3%	35.2%	16.9%	26.9%	23.7%	21.2%	27.9%	9.3%	20.4%
	% WHITE	67.0%	39.7%	51.0%	23.9%	46.2%	23.3%	23.9%	40.9%	46.0%
	% AFRICAN AMERICAN	2.4%	11.2%	9.0%	22.5%	7.3%	4.8%	24.4%	3.4%	6.2%
	% ASIAN	18.4%	10.9%	20.6%	23.8%	19.6%	47.4%	20.5%	44.7%	25.1%
	% HAWIIAN PI	0.3%	0.8%	0.5%	0.7%	1.2%	1.2%	0.7%	0.4%	0.3%
	% NATIVE AMERICAN	0.6%	0.9%	0.5%	0.6%	0.7%	0.4%	0.6%	0.3%	0.6%
	% MINORITY MULTI RACE	0.6%	1.1%	1.0%	1.3%	1.1%	1.4%	1.5%	0.7%	0.9%
	% OTHER	0.3%	0.3%	0.4%	0.3%	0.3%	0.2%	0.5%	0.3%	0.4%
Voting Age Population	% LATINO	9.2%	31.2%	14.6%	23.4%	21.0%	19.2%	24.1%	8.7%	18.7%
	% WHITE	70.0%	44.3%	53.8%	26.9%	49.7%	26.4%	27.5%	42.8%	48.4%
	% AFRICAN AMERICAN	2.2%	10.4%	8.6%	22.5%	7.2%	4.5%	23.9%	3.3%	6.1%
	% ASIAN	16.9%	11.3%	20.9%	24.6%	19.1%	46.8%	21.4%	43.7%	24.7%
	% HAWIIAN PI	0.3%	0.7%	0.5%	0.6%	1.2%	1.2%	0.6%	0.3%	0.3%
	% NATIVE AMERICAN	0.6%	0.9%	0.5%	0.6%	0.7%	0.4%	0.6%	0.3%	0.7%
	% MINORITY MULTI RACE	0.5%	0.8%	0.8%	1.1%	0.9%	1.3%	1.3%	0.6%	0.8%
	% OTHER	0.3%	0.3%	0.4%	0.3%	0.3%	0.2%	0.5%	0.3%	0.4%
Citizen Voting Age Population	% LATINO	7.2%	19.6%	9.6%	12.8%	14.3%	16.6%	14.7%	6.8%	13.2%
	% WHITE	77.5%	56.2%	62.9%	34.0%	60.2%	37.9%	34.9%	48.6%	58.2%
	% AFRICAN AMERICAN	1.9%	11.9%	9.0%	29.7%	8.0%	5.1%	28.9%	4.3%	7.3%
	% ASIAN	12.0%	9.9%	16.8%	20.9%	15.2%	37.7%	19.2%	38.9%	19.8%
	% OTHER	1.4%	2.5%	1.7%	2.7%	2.3%	2.7%	2.3%	1.4%	1.5%

Map of Election Districts Adopted December 1, 2011

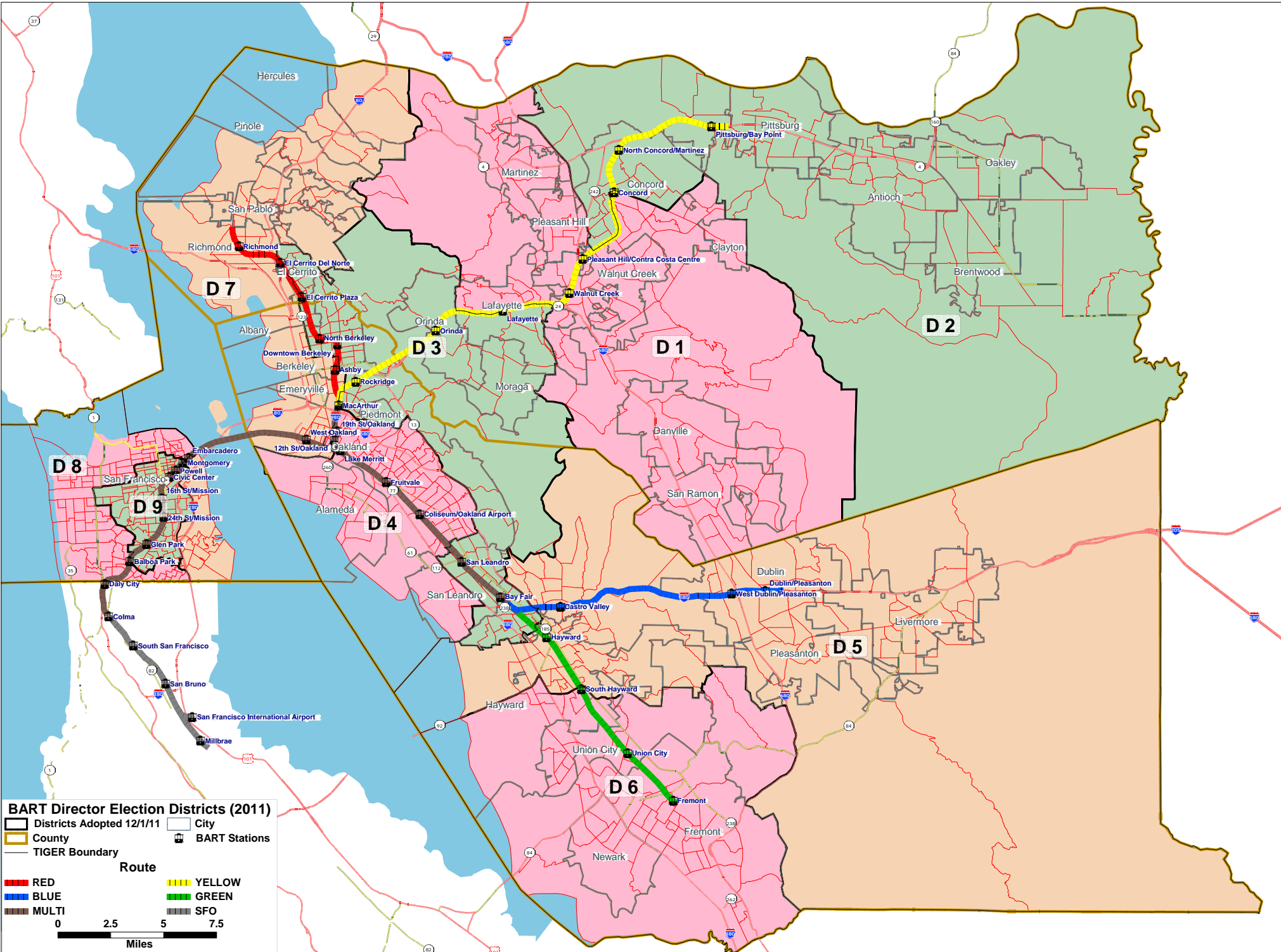

Maps of Each Election District

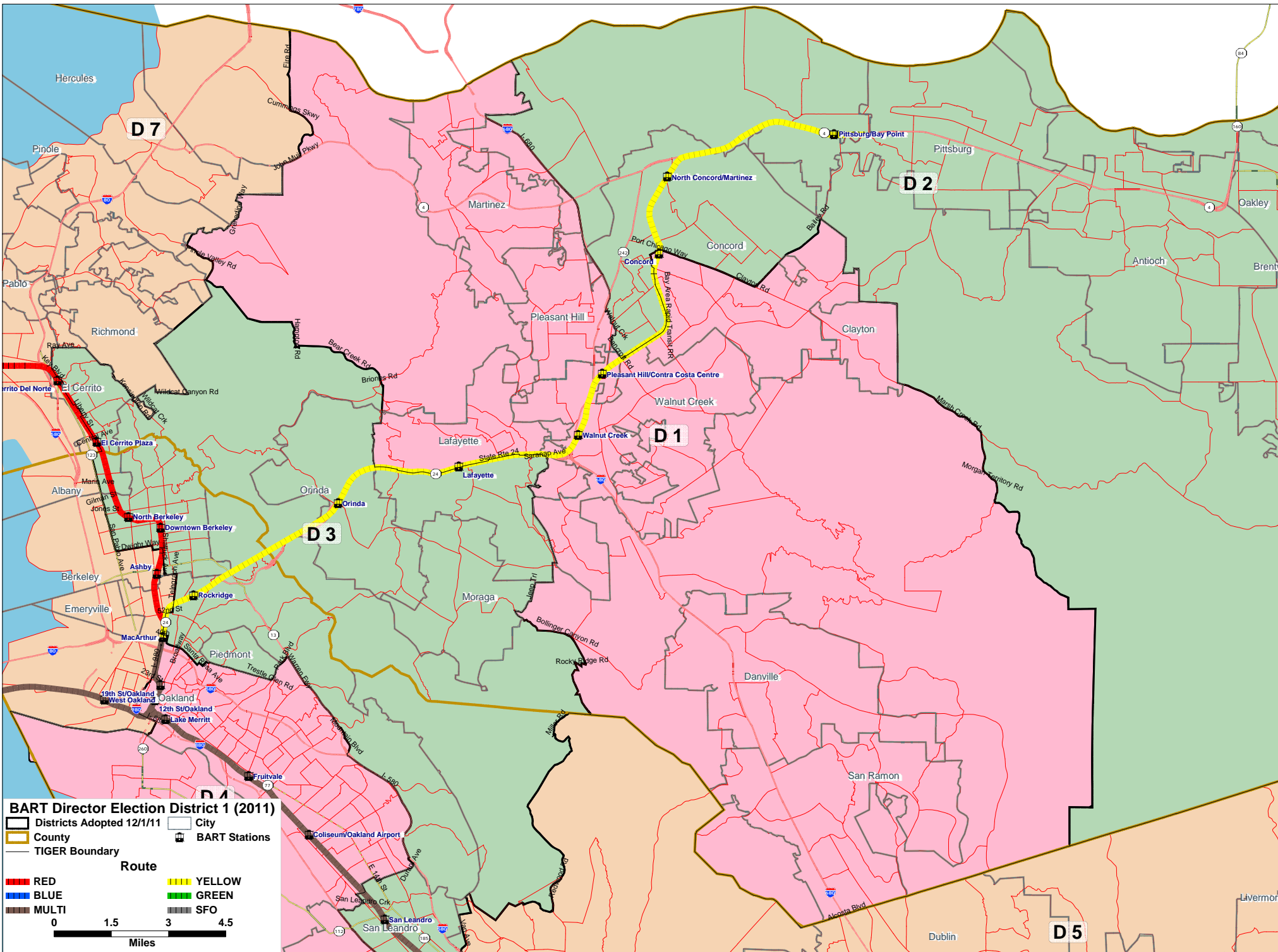

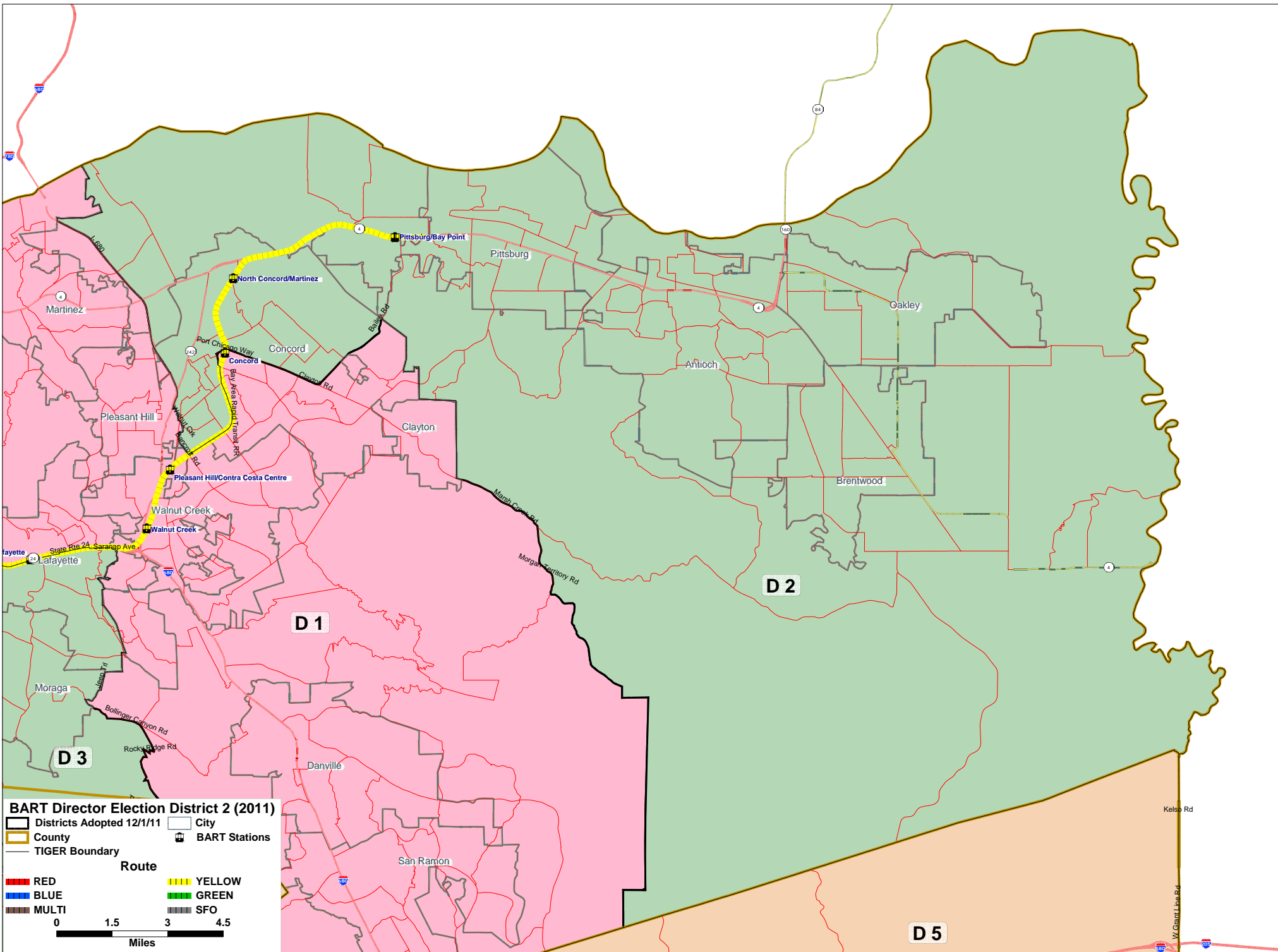

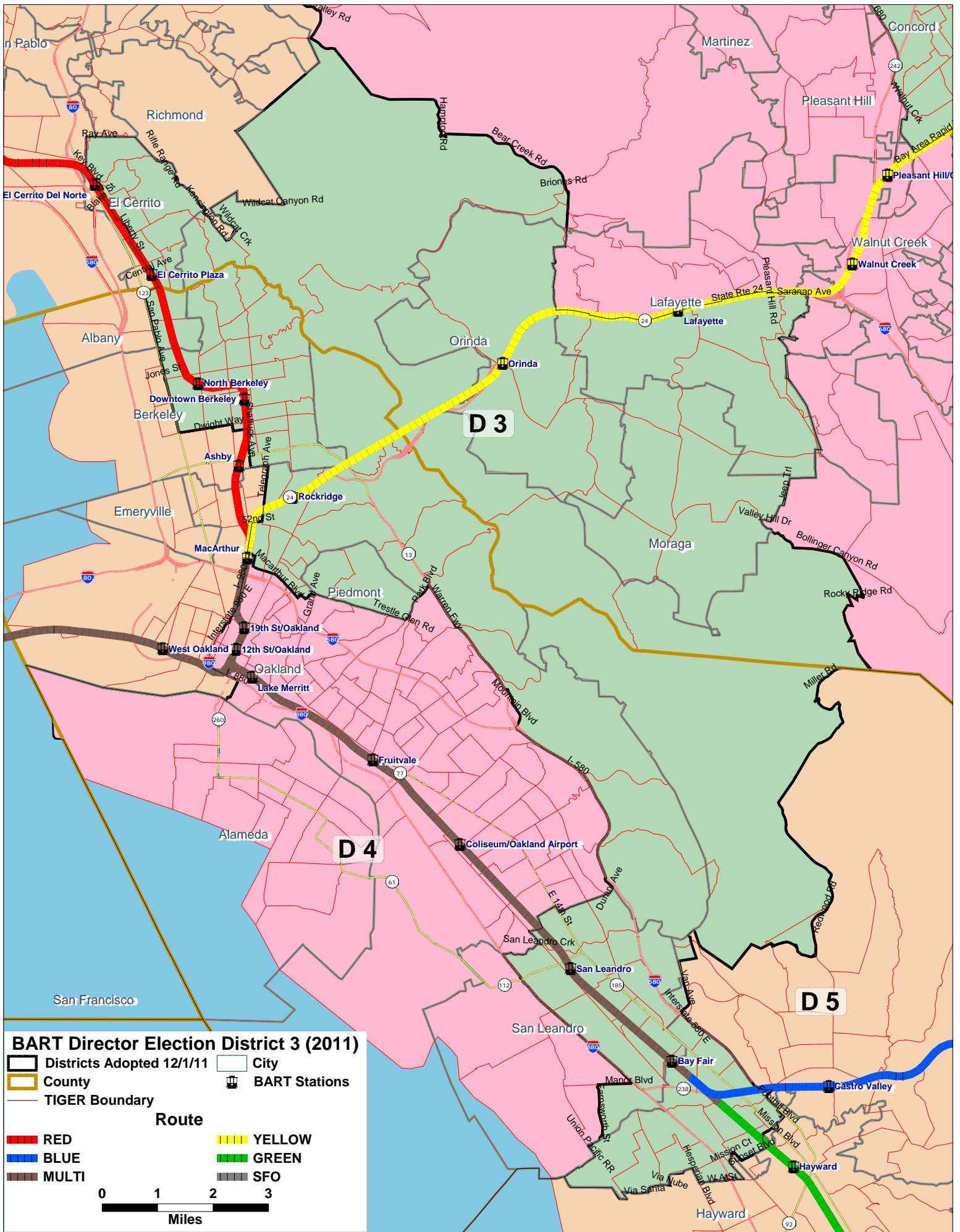
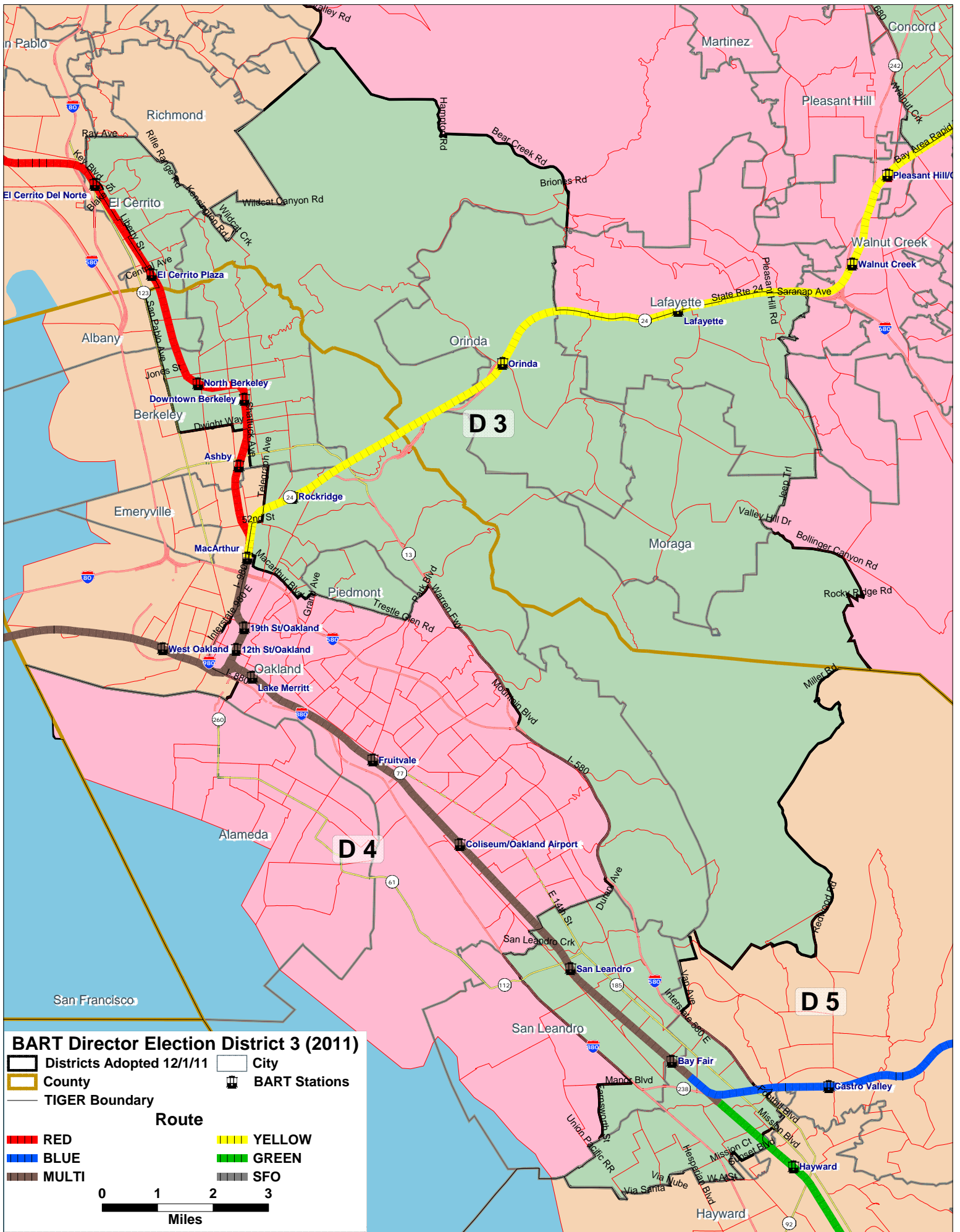

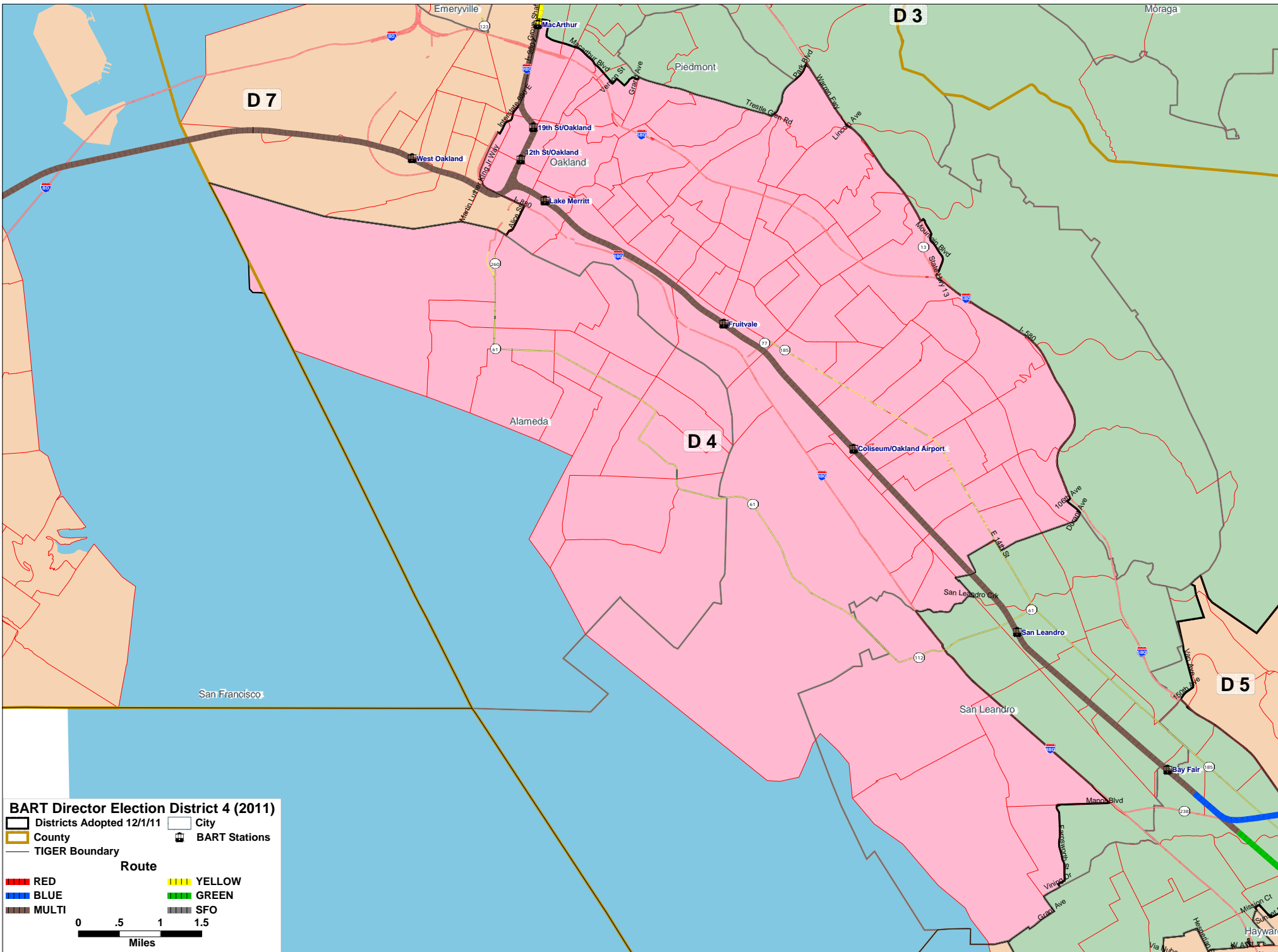

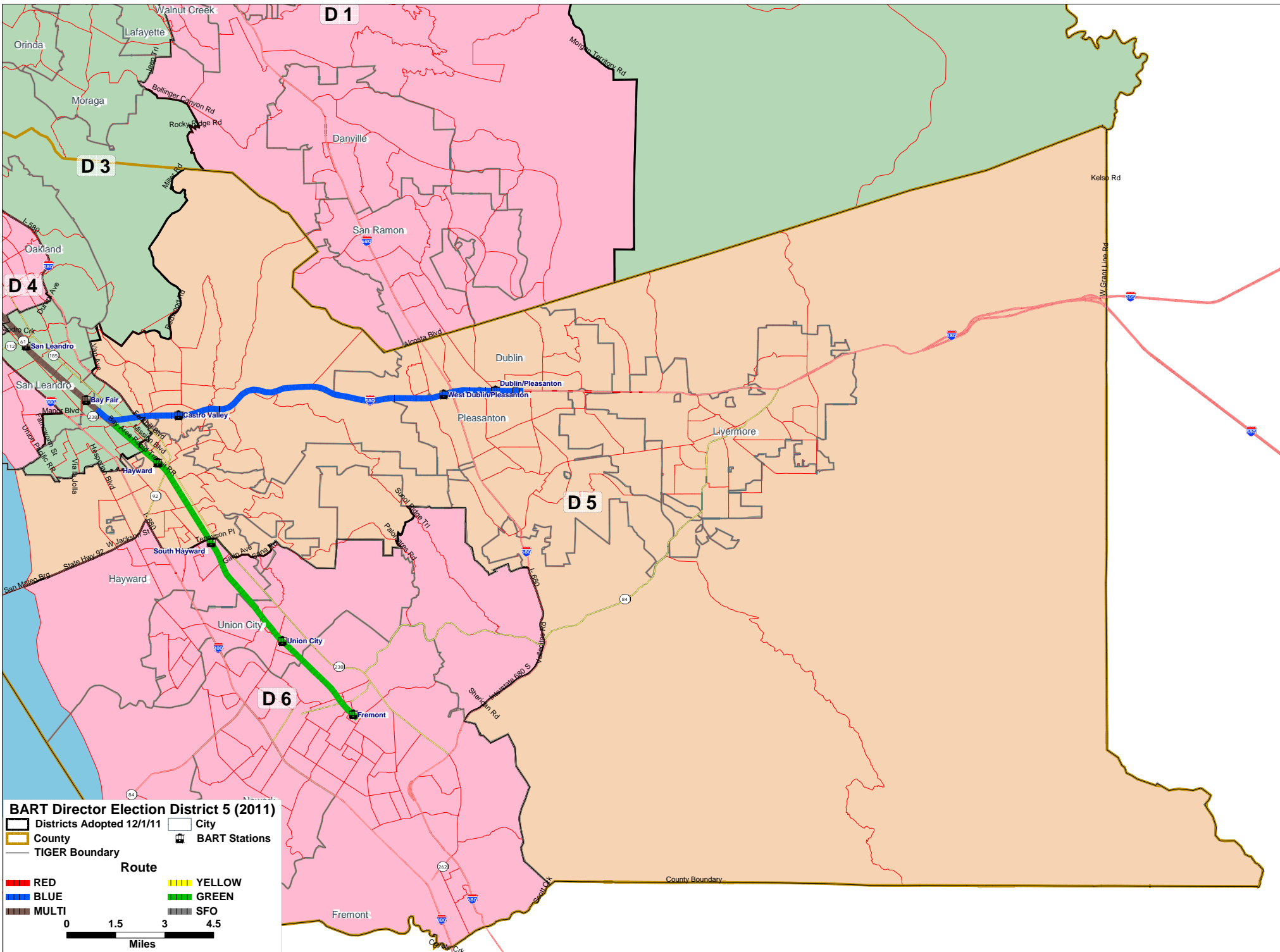

BART Director Election District 5 (2011)

- Districts Adopted 12/1/11
- County
- TIGER Boundary
- City
- BART Stations

- Route**
- RED
 - BLUE
 - GREEN
 - YELLOW
 - MULTI
 - SFO

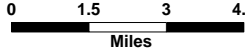

D 4

D 5

D 6

BART Director Election District 6 (2011)

Districts Adopted 12/1/11
 City

County
 BART Stations

TIGER Boundary





Route

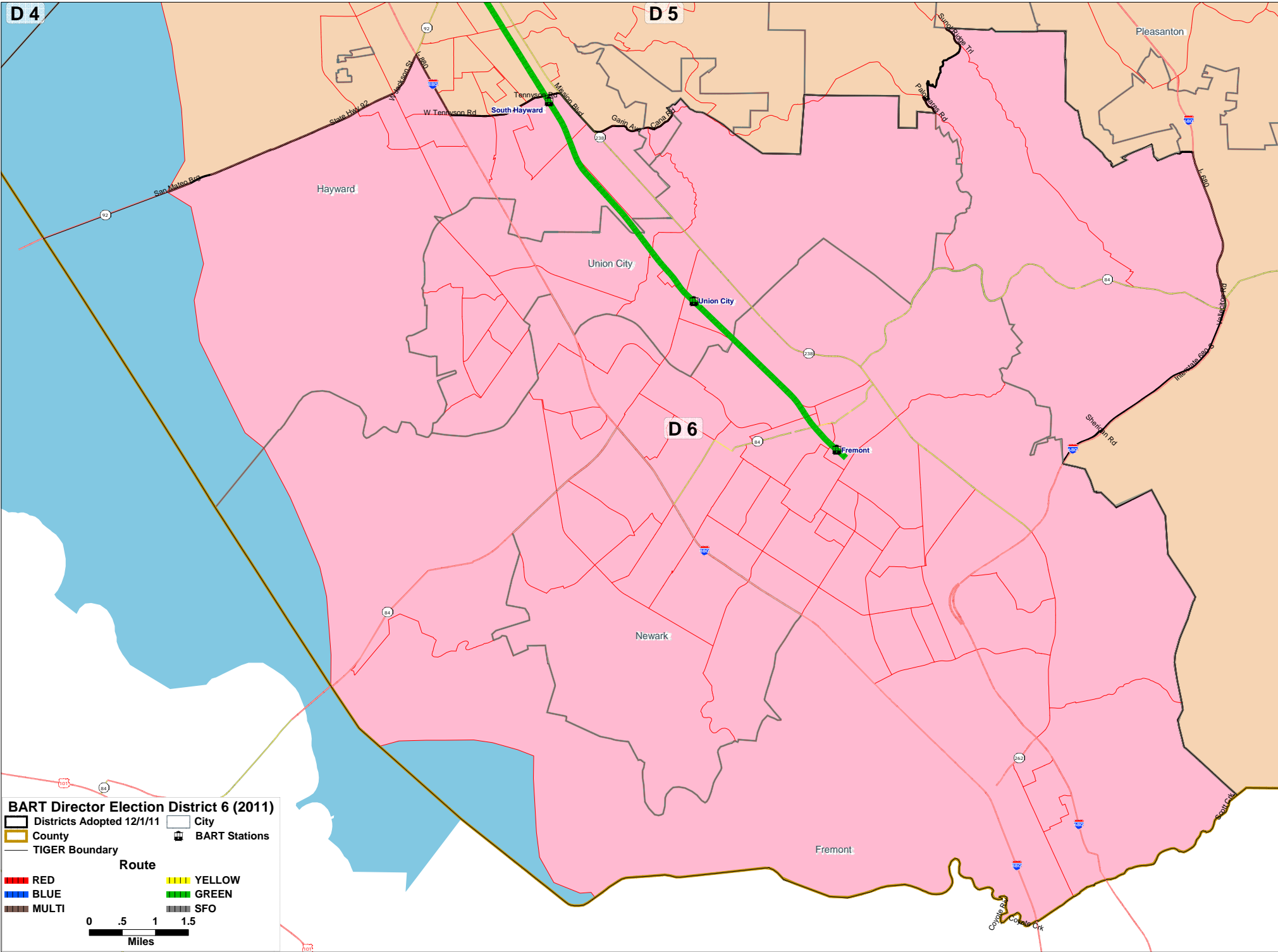





 RED	 YELLOW
 BLUE	 GREEN
 MULTI	 SFO

0 .5 1 1.5
 Miles



BART Director Election District 7 (2011)

 Districts Adopted 12/1/11	 City
 County	 BART Stations
 TIGER Boundary	

Route	
 RED	 YELLOW
 BLUE	 GREEN
 MULTI	 SFO

0	1.5	3	4.5
			
Miles			

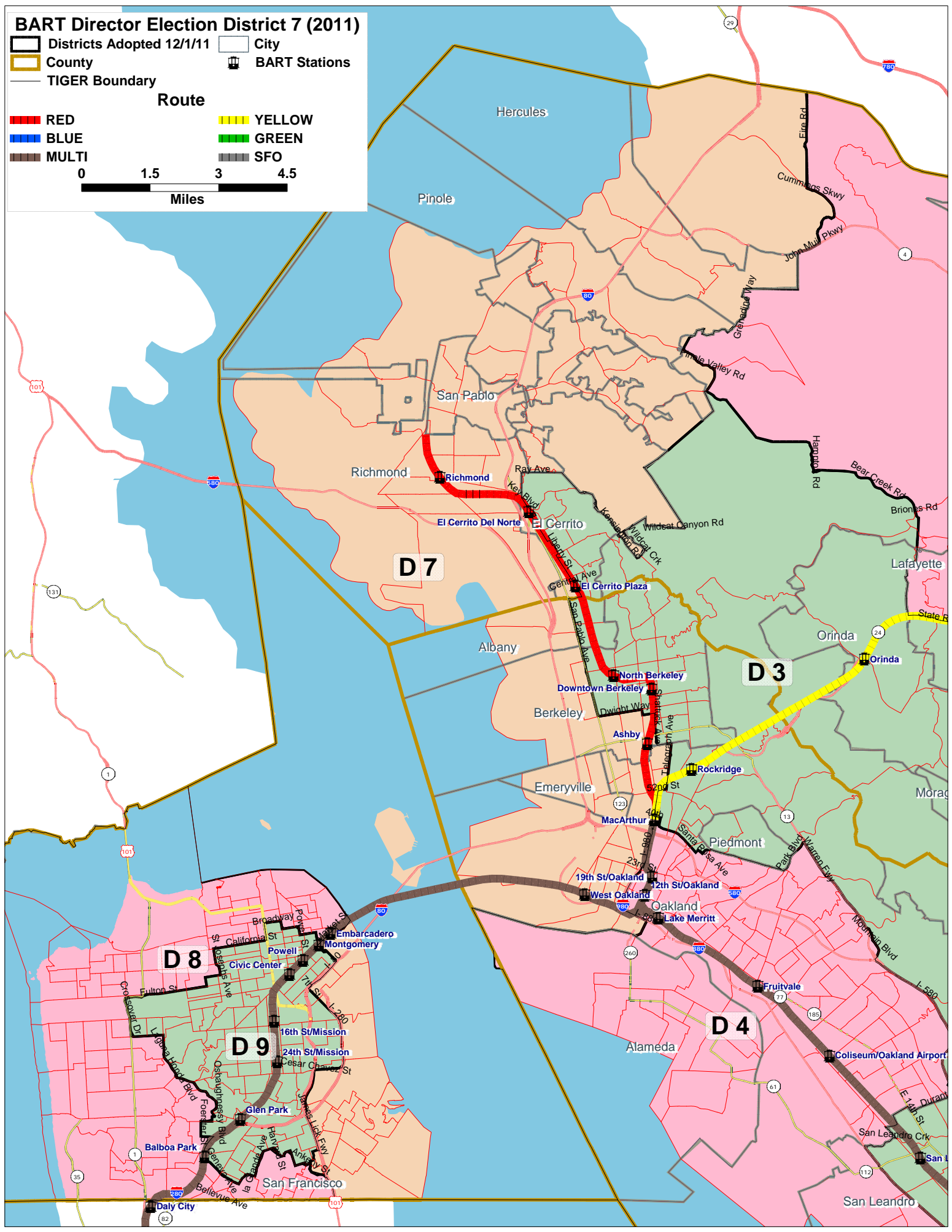

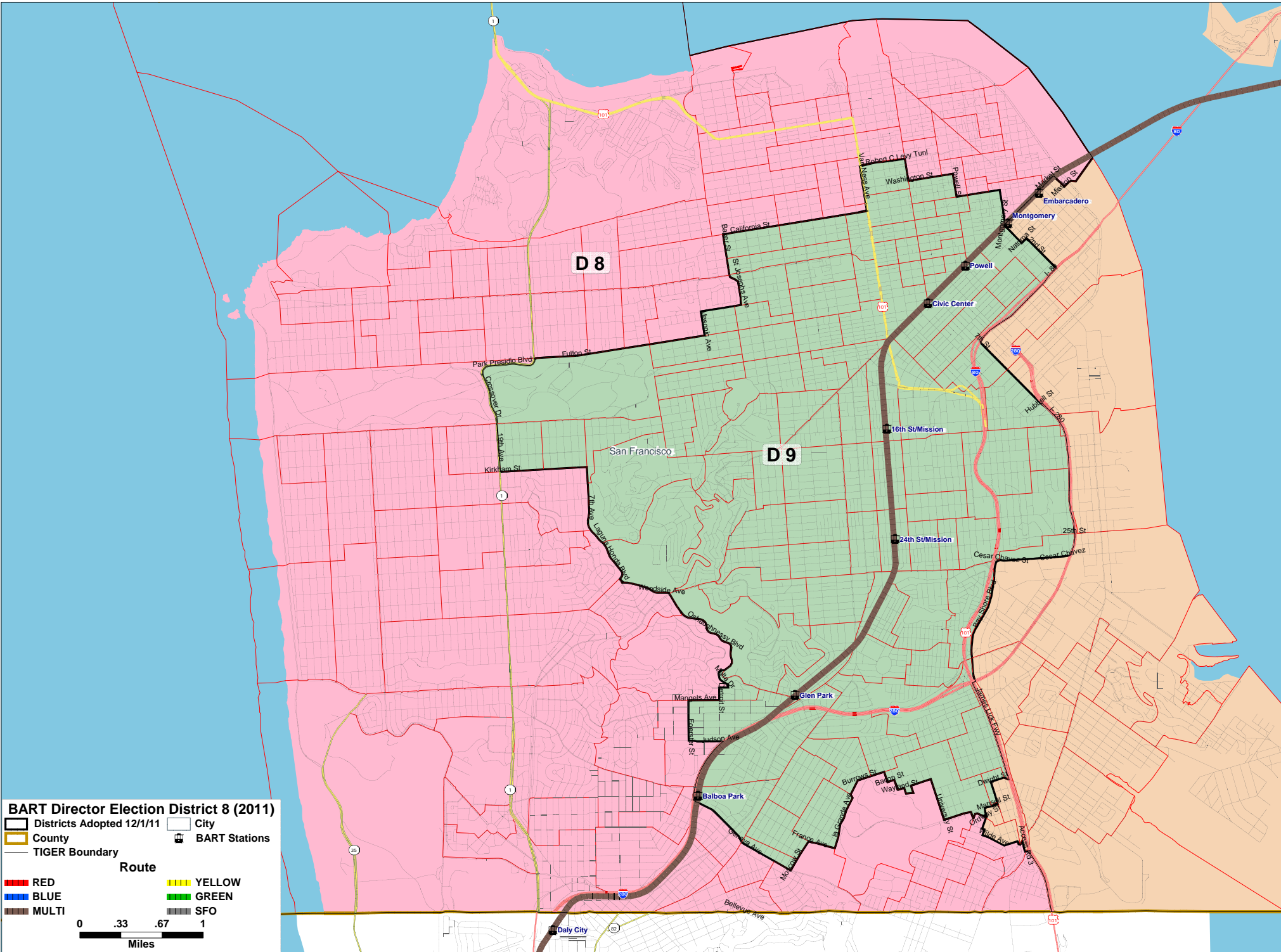

BART Director Election District 8 (2011)

[Black outline] Districts Adopted 12/1/11
 [Yellow outline] County
 [Red line] TIGER Boundary
 [White square] City
 [Train icon] BART Stations

Route

[Red line] RED
 [Blue line] BLUE
 [Yellow line] YELLOW
 [Green line] GREEN
 [Brown line] MULTI

[Scale bar] 0 .33 .67 1 Miles
 [North arrow]

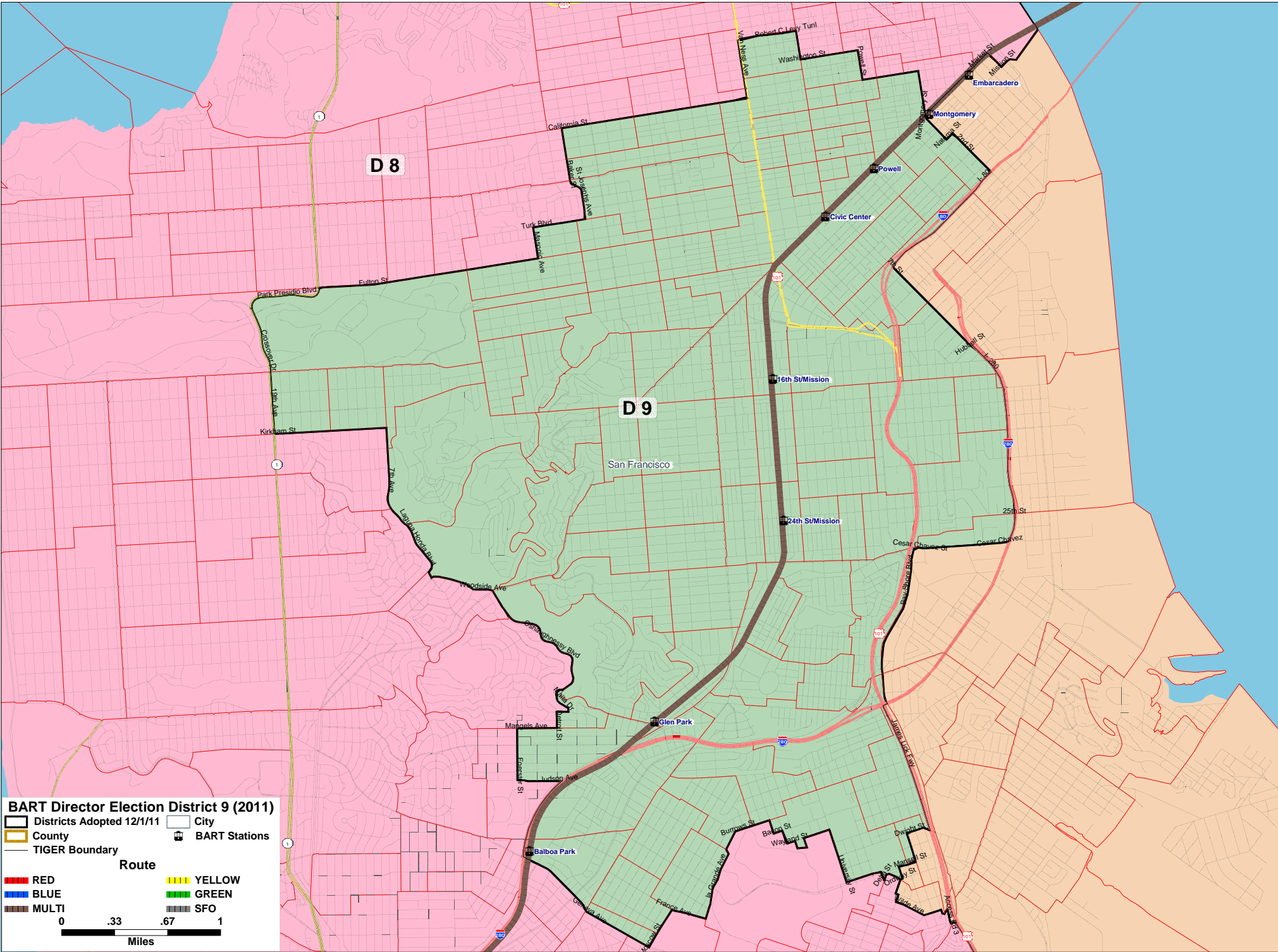

BART Director Election District 9 (2011)

- Districts Adopted 12/1/11
- City
- County
- BART Stations
- TIGER Boundary

Route

- RED
- YELLOW
- BLUE
- GREEN
- MULTI
- SFO



BART Stations by 2011 Election District

STATIONS 12/1/2011

D1	Concord	1
	Lafayette	1
	Pleasant Hill/Contra Costa Centre	1
	Walnut Creek	1

D2	North Concord/Martinez	2
	Pittsburg/Bay Point	2

D3	Bay Fair	3
	Downtown Berkeley	3
	El Cerrito Del Norte	7,3
	El Cerrito Plaza	7,3
	North Berkeley	3
	Orinda	3
	Rockridge	3
	San Leandro	3

D4	12th St/Oakland	4
	19th St/Oakland	4
	Coliseum/Oakland Airport	4
	Fruitvale	4
	Lake Merritt	4
	MacArthur	7,4

D5	Castro Valley	5
	Dublin/Pleasanton	5
	Hayward	5
	West Dublin/Pleasanton	5

D6	Fremont	6
	South Hayward	6
	Union City	6

D7	Ashby	7
	El Cerrito Del Norte	7,3
	El Cerrito Plaza	7,3
	Embarcadero	7,8
	MacArthur	7,4
	Montgomery	7,8
	Richmond	7
	West Oakland	7

D8	Embarcadero	7,8
	Montgomery	7,8
	Balboa Park	9,8
D9	16th St/Mission	9
	24th St/Mission	9
	Balboa Park	9,8
	Civic Center	9
	Glen Park	9
	Powell	9

Metes and Bounds Definition of Election Districts

First District.

All of that portion of Contra Costa County bounded and described as follows: Beginning at the point of intersection of the Solano/Contra Costa county line and nonvisible boundary (TLID:629651522), and proceeding easterly along the Solano/Contra Costa county line to the Martinez city line, and proceeding southerly along the Martinez city line to I- 680, and proceeding easterly along I- 680 to unnamed Ramp (TLID:607008972), and proceeding southerly along unnamed Ramp (TLID:607008972) to I- 680, and proceeding southerly along I- 680 to the Pacheco/Pleasant Hill census designated place/city line, and proceeding southerly along the Pacheco/Pleasant Hill census designated place/city line to the Pleasant Hill city line, and proceeding southerly along the Pleasant Hill city line to the Concord city line, and proceeding southerly along the Concord city line to I- 680, and proceeding southerly along I- 680 to the Concord/Pleasant Hill city line, and proceeding southerly along the Concord/Pleasant Hill city line to the Concord city line, and proceeding southerly along the Concord city line to the Concord/Walnut Creek city line, and proceeding easterly along the Concord/Walnut Creek city line to Bay Area Rapid Transit RR, and proceeding easterly along Bay Area Rapid Transit RR to Cowell Rd, and proceeding westerly along Cowell Rd to Monument Blvd, and proceeding northerly along Monument Blvd to Galindo St, and proceeding northerly along Galindo St to nonvisible boundary (TLID:192054662), and proceeding easterly along nonvisible boundary (TLID:192054662) to nonvisible boundary (TLID:192054669), and proceeding easterly along nonvisible boundary (TLID:192054669) to Park St, and proceeding easterly along Park St to Port Chicago Way, and proceeding easterly along Port Chicago Way to Clayton Rd, and proceeding easterly along Clayton Rd to nonvisible boundary (TLID:606990285), and proceeding easterly along nonvisible boundary (TLID:606990285) to Clayton Rd, and proceeding easterly along Clayton Rd to nonvisible boundary (TLID:607004770), and proceeding easterly along nonvisible boundary (TLID:607004770) to Clayton Rd, and proceeding easterly along Clayton Rd to Bailey Rd, and proceeding northerly along Bailey Rd to the Concord city line, and proceeding northerly along the Concord city line to Bailey Rd, and proceeding easterly along Bailey Rd to the Concord city line, and proceeding easterly along the Concord city line to the Clayton city line, and proceeding easterly along the Clayton city line to Marsh Creek Rd, and proceeding easterly along Marsh Creek Rd to Morgan Territory Rd, and proceeding southerly along Morgan Territory Rd to nonvisible boundary (TLID:606991513), and proceeding easterly along nonvisible boundary (TLID:606991513) to Morgan Territory Rd, and proceeding easterly along Morgan Territory Rd to nonvisible boundary (TLID:606998889), and proceeding southerly along nonvisible boundary (TLID:606998889) to Morgan Territory Rd, and proceeding southerly along Morgan Territory Rd to nonvisible boundary (TLID:607844611), and proceeding southerly along nonvisible boundary (TLID:607844611) to Morgan Territory Rd, and proceeding southerly along Morgan Territory Rd to unnamed Local road (TLID:607851436), and proceeding southerly along unnamed Local road (TLID:607851436) to Morgan Territory Rd, and proceeding easterly along Morgan Territory Rd to nonvisible boundary (TLID:607857463), and proceeding easterly along nonvisible boundary (TLID:607857463) to nonvisible boundary (TLID:607857464), and proceeding southerly along nonvisible boundary (TLID:607857464) to nonvisible boundary (TLID:607862121), and proceeding southerly along nonvisible boundary (TLID:607862121) to nonvisible boundary (TLID:629641350), and proceeding southerly along nonvisible boundary (TLID:629641350) to nonvisible boundary (TLID:629641351), and proceeding southerly along

nonvisible boundary (TLID:629641351) to nonvisible boundary (TLID:629641305), and proceeding southerly along nonvisible boundary (TLID:629641305) to nonvisible boundary (TLID:607881416), and proceeding southerly along nonvisible boundary (TLID:607881416) to nonvisible boundary (TLID:607862965), and proceeding southerly along nonvisible boundary (TLID:607862965) to nonvisible boundary (TLID:607879829), and proceeding southerly along nonvisible boundary (TLID:607879829) to nonvisible boundary (TLID:607879830), and proceeding southerly along nonvisible boundary (TLID:607879830) to nonvisible boundary (TLID:607869130), and proceeding southerly along nonvisible boundary (TLID:607869130) to unnamed Local road (TLID:607881676), and proceeding southerly along unnamed Local road (TLID:607881676) to unnamed Local road (TLID:607881675), and proceeding southerly along unnamed Local road (TLID:607881675) to nonvisible boundary (TLID:192091142), and proceeding southerly along nonvisible boundary (TLID:192091142) to nonvisible boundary (TLID:192087837), and proceeding southerly along nonvisible boundary (TLID:192087837) to nonvisible boundary (TLID:192087840), and proceeding southerly along nonvisible boundary (TLID:192087840) to nonvisible boundary (TLID:192087843), and proceeding southerly along nonvisible boundary (TLID:192087843) to nonvisible boundary (TLID:192087846), and proceeding southerly along nonvisible boundary (TLID:192087846) to nonvisible boundary (TLID:192087849), and proceeding southerly along nonvisible boundary (TLID:192087849) to the Alameda/Contra Costa county line, and proceeding westerly along the Alameda/Contra Costa county line to Rocky Ridge Rd, and proceeding northerly along Rocky Ridge Rd to nonvisible boundary (TLID:192087717), and proceeding northerly along nonvisible boundary (TLID:192087717) to nonvisible boundary (TLID:629644397), and proceeding northerly along nonvisible boundary (TLID:629644397) to nonvisible boundary (TLID:629644396), and proceeding northerly along nonvisible boundary (TLID:629644396) to Bollinger Canyon Rd, and proceeding westerly along Bollinger Canyon Rd to the Moraga town line, and proceeding westerly along the Moraga town line to the Lafayette city line, and proceeding easterly along the Lafayette city line to the Lafayette/Walnut Creek city line, and proceeding northerly along the Lafayette/Walnut Creek city line to nonvisible boundary (TLID:616778286), and proceeding easterly along nonvisible boundary (TLID:616778286) to the Lafayette/Saranap city/census designated place line, and proceeding northerly along the Lafayette/Saranap city/census designated place line to Saranap Ave, and proceeding westerly along Saranap Ave to el Curtola Blvd, and proceeding northerly along el Curtola Blvd to State Rte 24, and proceeding westerly along State Rte 24 to Pleasant Hill Rd, and proceeding northerly along Pleasant Hill Rd to State Rte 24, and proceeding westerly along State Rte 24 to Brown Ave, and proceeding southerly along Brown Ave to State Rte 24, and proceeding westerly along State Rte 24 to unnamed Ramp (TLID:192046338), and proceeding northerly along unnamed Ramp (TLID:192046338) to unnamed Ramp (TLID:192046335), and proceeding northerly along unnamed Ramp (TLID:192046335) to State Rte 24, and proceeding westerly along State Rte 24 to the Orinda/Lafayette city line, and proceeding northerly along the Orinda/Lafayette city line to the Orinda city line, and proceeding westerly along the Orinda city line to nonvisible boundary (TLID:607828732), and proceeding northerly along nonvisible boundary (TLID:607828732) to nonvisible boundary (TLID:607828733), and proceeding northerly along nonvisible boundary (TLID:607828733) to nonvisible boundary (TLID:192087126), and proceeding northerly along nonvisible boundary (TLID:192087126) to nonvisible boundary (TLID:192091107), and proceeding northerly along nonvisible boundary (TLID:192091107) to property line (TLID:192087133), and proceeding northerly along property line

(TLID:192087133) to nonvisible boundary (TLID:192087132), and proceeding westerly along nonvisible boundary (TLID:192087132) to nonvisible boundary (TLID:192087112), and proceeding northerly along nonvisible boundary (TLID:192087112) to Briones Rd, and proceeding westerly along Briones Rd to Bear Creek Rd, and proceeding westerly along Bear Creek Rd to Bearinda Ln, and proceeding westerly along Bearinda Ln to nonvisible boundary (TLID:607803798), and proceeding westerly along nonvisible boundary (TLID:607803798) to nonvisible boundary (TLID:629648905), and proceeding westerly along nonvisible boundary (TLID:629648905) to nonvisible boundary (TLID:629648904), and proceeding westerly along nonvisible boundary (TLID:629648904) to unnamed Local road (TLID:607804107), and proceeding southerly along unnamed Local road (TLID:607804107) to unnamed Local road (TLID:629648913), and proceeding westerly along unnamed Local road (TLID:629648913) to unnamed Local road (TLID:629648912), and proceeding westerly along unnamed Local road (TLID:629648912) to Hampton Rd, and proceeding northerly along Hampton Rd to nonvisible boundary (TLID:192087090), and proceeding westerly along nonvisible boundary (TLID:192087090) to nonvisible boundary (TLID:629649050), and proceeding westerly along nonvisible boundary (TLID:629649050) to nonvisible boundary (TLID:629649049), and proceeding westerly along nonvisible boundary (TLID:629649049) to nonvisible boundary (TLID:607877268), and proceeding westerly along nonvisible boundary (TLID:607877268) to nonvisible boundary (TLID:607790876), and proceeding westerly along nonvisible boundary (TLID:607790876) to nonvisible boundary (TLID:607886272), and proceeding northerly along nonvisible boundary (TLID:607886272) to nonvisible boundary (TLID:607886271), and proceeding northerly along nonvisible boundary (TLID:607886271) to nonvisible boundary (TLID:607788490), and proceeding northerly along nonvisible boundary (TLID:607788490) to unnamed Local road (TLID:633754336), and proceeding westerly along unnamed Local road (TLID:633754336) to unnamed Local road (TLID:607782937), and proceeding westerly along unnamed Local road (TLID:607782937) to unnamed Local road (TLID:607782977), and proceeding westerly along unnamed Local road (TLID:607782977) to unnamed Local road (TLID:607897926), and proceeding westerly along unnamed Local road (TLID:607897926) to Castro Ranch Rd, and proceeding easterly along Castro Ranch Rd to Pinole Valley Rd, and proceeding westerly along Pinole Valley Rd to nonvisible boundary (TLID:192044602), and proceeding northerly along nonvisible boundary (TLID:192044602) to nonvisible boundary (TLID:607760583), and proceeding northerly along nonvisible boundary (TLID:607760583) to nonvisible boundary (TLID:616862507), and proceeding northerly along nonvisible boundary (TLID:616862507) to the Pinole city line, and proceeding easterly along the Pinole city line to the Hercules city line, and proceeding northerly along the Hercules city line to Grenadine Way, and proceeding northerly along Grenadine Way to the Hercules city line, and proceeding northerly along the Hercules city line to nonvisible boundary (TLID:616803874), and proceeding northerly along nonvisible boundary (TLID:616803874) to the Hercules city line, and proceeding northerly along the Hercules city line to John Muir Pkwy, and proceeding easterly along John Muir Pkwy to unnamed Local road (TLID:607708371), and proceeding northerly along unnamed Local road (TLID:607708371) to unnamed Local road (TLID:607705567), and proceeding northerly along unnamed Local road (TLID:607705567) to unnamed Local road (TLID:607707202), and proceeding easterly along unnamed Local road (TLID:607707202) to unnamed Local road (TLID:607707872), and proceeding easterly along unnamed Local road (TLID:607707872) to Cummings Skwy, and proceeding northerly along Cummings Skwy to nonvisible boundary (TLID:630336728), and proceeding northerly along

nonvisible boundary (TLID:630336728) to unnamed Local road (TLID:630336724), and proceeding northerly along unnamed Local road (TLID:630336724) to unnamed Local road (TLID:607693095), and proceeding northerly along unnamed Local road (TLID:607693095) to unnamed Local road (TLID:607693624), and proceeding northerly along unnamed Local road (TLID:607693624) to unnamed Local road (TLID:607694477), and proceeding northerly along unnamed Local road (TLID:607694477) to unnamed Local road (TLID:618772753), and proceeding northerly along unnamed Local road (TLID:618772753) to the Crockett census designated place line, and proceeding northerly along the Crockett census designated place line to nonvisible boundary (TLID:629651522), and proceeding northerly along nonvisible boundary (TLID:629651522) to the point of beginning.

Second District.

All of that portion of Contra Costa County bounded and described as follows: Beginning at the point of intersection of the Sacramento/Contra Costa county line and the Solano/Contra Costa county line, and proceeding easterly along the Sacramento/Contra Costa county line to the San Joaquin/Contra Costa county line, and proceeding southerly along the San Joaquin/Contra Costa county line to the Alameda/Contra Costa county line, and proceeding northerly along the Alameda/Contra Costa county line to nonvisible boundary (TLID:192087849), and proceeding northerly along nonvisible boundary (TLID:192087849) to nonvisible boundary (TLID:192087846), and proceeding northerly along nonvisible boundary (TLID:192087846) to nonvisible boundary (TLID:192087843), and proceeding northerly along nonvisible boundary (TLID:192087843) to nonvisible boundary (TLID:192087840), and proceeding northerly along nonvisible boundary (TLID:192087840) to nonvisible boundary (TLID:192087837), and proceeding northerly along nonvisible boundary (TLID:192087837) to nonvisible boundary (TLID:192091142), and proceeding northerly along nonvisible boundary (TLID:192091142) to unnamed Local road (TLID:607881675), and proceeding northerly along unnamed Local road (TLID:607881675) to unnamed Local road (TLID:607881676), and proceeding northerly along unnamed Local road (TLID:607881676) to nonvisible boundary (TLID:607869130), and proceeding northerly along nonvisible boundary (TLID:607869130) to nonvisible boundary (TLID:607879830), and proceeding northerly along nonvisible boundary (TLID:607879830) to nonvisible boundary (TLID:607879829), and proceeding northerly along nonvisible boundary (TLID:607879829) to nonvisible boundary (TLID:607862965), and proceeding northerly along nonvisible boundary (TLID:607862965) to nonvisible boundary (TLID:607881416), and proceeding northerly along nonvisible boundary (TLID:607881416) to nonvisible boundary (TLID:629641305), and proceeding northerly along nonvisible boundary (TLID:629641305) to nonvisible boundary (TLID:629641351), and proceeding northerly along nonvisible boundary (TLID:629641351) to nonvisible boundary (TLID:629641350), and proceeding northerly along nonvisible boundary (TLID:629641350) to nonvisible boundary (TLID:607862121), and proceeding northerly along nonvisible boundary (TLID:607862121) to nonvisible boundary (TLID:607857464), and proceeding northerly along nonvisible boundary (TLID:607857464) to nonvisible boundary (TLID:607857463), and proceeding westerly along nonvisible boundary (TLID:607857463) to Morgan Territory Rd, and proceeding westerly along Morgan Territory Rd to unnamed Local road (TLID:607851436), and proceeding northerly along unnamed Local road (TLID:607851436) to Morgan Territory Rd, and proceeding northerly along Morgan Territory Rd to nonvisible boundary (TLID:607844611), and proceeding northerly along nonvisible boundary (TLID:607844611) to Morgan Territory Rd, and proceeding northerly along Morgan Territory Rd to nonvisible boundary (TLID:606998889), and proceeding northerly along nonvisible boundary (TLID:606998889) to Morgan Territory Rd, and proceeding northerly along Morgan Territory Rd to nonvisible boundary (TLID:606991513), and proceeding westerly along nonvisible boundary (TLID:606991513) to Morgan Territory Rd, and proceeding westerly along Morgan Territory Rd to Marsh Creek Rd, and proceeding westerly along Marsh Creek Rd to the Clayton city line, and proceeding northerly along the Clayton city line to the Concord city line, and proceeding northerly along the Concord city line

to Bailey Rd, and proceeding southerly along Bailey Rd to the Concord city line, and proceeding southerly along the Concord city line to Bailey Rd, and proceeding southerly along Bailey Rd to Clayton Rd, and proceeding westerly along Clayton Rd to nonvisible boundary (TLID:607004770), and proceeding westerly along nonvisible boundary (TLID:607004770) to Clayton Rd, and proceeding westerly along Clayton Rd to nonvisible boundary (TLID:606990285), and proceeding westerly along nonvisible boundary (TLID:606990285) to Clayton Rd, and proceeding westerly along Clayton Rd to Port Chicago Way, and proceeding westerly along Port Chicago Way to Park St, and proceeding westerly along Park St to nonvisible boundary (TLID:192054669), and proceeding westerly along nonvisible boundary (TLID:192054669) to nonvisible boundary (TLID:192054662), and proceeding westerly along nonvisible boundary (TLID:192054662) to Galindo St, and proceeding southerly along Galindo St to Monument Blvd, and proceeding southerly along Monument Blvd to Cowell Rd, and proceeding easterly along Cowell Rd to Bay Area Rapid Transit RR, and proceeding southerly along Bay Area Rapid Transit RR to the Walnut Creek/Concord city line, and proceeding westerly along the Walnut Creek/Concord city line to the Concord city line, and proceeding northerly along the Concord city line to the Pleasant Hill/Concord city line, and proceeding northerly along the Pleasant Hill/Concord city line to I- 680, and proceeding northerly along I- 680 to the Concord city line, and proceeding northerly along the Concord city line to the Pleasant Hill city line, and proceeding northerly along the Pleasant Hill city line to the Pleasant Hill/Pacheco city/census designated place line, and proceeding northerly along the Pleasant Hill/Pacheco city/census designated place line to I- 680, and proceeding northerly along I- 680 to unnamed Ramp (TLID:607008972), and proceeding northerly along unnamed Ramp (TLID:607008972) to I- 680, and proceeding northerly along I- 680 to the Martinez city line, and proceeding northerly along the Martinez city line to the Solano/Contra Costa county line, and proceeding easterly along the Solano/Contra Costa county line to the point of beginning.

Third District.

All of that portion of Alameda County bounded and described as follows: Beginning at the point of intersection of the Contra Costa/Alameda county line and San Pablo Ave, and proceeding southerly along the Contra Costa/Alameda county line to Miller Rd, and proceeding southerly along Miller Rd to Riley Ridge Rd, and proceeding northerly along Riley Ridge Rd to Miller Rd, and proceeding westerly along Miller Rd to nonvisible boundary (TLID:605743542), and proceeding westerly along nonvisible boundary (TLID:605743542) to Miller Rd, and proceeding southerly along Miller Rd to the Castro Valley census designated place line, and proceeding southerly along the Castro Valley census designated place line to nonvisible boundary (TLID:629188904), and proceeding westerly along nonvisible boundary (TLID:629188904) to shoreline (TLID:629188903), and proceeding westerly along shoreline (TLID:629188903) to nonvisible boundary (TLID:125014208), and proceeding northerly along nonvisible boundary (TLID:125014208) to the Castro Valley census designated place line, and proceeding westerly along the Castro Valley census designated place line to the Castro Valley/Oakland census designated place/city line, and proceeding westerly along the Castro Valley/Oakland census designated place/city line to nonvisible boundary (TLID:125013494), and proceeding easterly along nonvisible boundary (TLID:125013494) to ridge line (TLID:125013495), and proceeding southerly along ridge line (TLID:125013495) to fence (TLID:125013499), and proceeding southerly along fence (TLID:125013499) to fence (TLID:125048537), and proceeding westerly along fence (TLID:125048537) to fence (TLID:633023109), and proceeding westerly along fence (TLID:633023109) to the Castro Valley/San Leandro census designated place/city line, and proceeding southerly along the Castro Valley/San Leandro census designated place/city line to nonvisible boundary (TLID:633022768), and proceeding southerly along nonvisible boundary (TLID:633022768) to fence (TLID:125013509), and proceeding southerly along fence (TLID:125013509) to Van Ave, and proceeding southerly along Van Ave to 150th Ave, and proceeding westerly along 150th Ave to the Castro Valley/Ashland census designated place line, and proceeding easterly along the Castro Valley/Ashland census designated place line to Fairmont Dr, and proceeding southerly along Fairmont Dr to Interstate 580 E, and proceeding southerly along Interstate 580 E to Fairmont Dr, and proceeding northerly along Fairmont Dr to the Castro Valley/Ashland census designated place line, and proceeding easterly along the Castro Valley/Ashland census designated place line to the Castro Valley/Cherryland census designated place line, and proceeding southerly along the Castro Valley/Cherryland census designated place line to the Hayward/Cherryland city/census designated place line, and proceeding easterly along the Hayward/Cherryland city/census designated place line to Mission Blvd, and proceeding westerly along Mission Blvd to Grove Way, and proceeding westerly along Grove Way to Westfield Ave, and proceeding southerly along Westfield Ave to the Hayward/Cherryland city/census designated place line, and proceeding southerly along the Hayward/Cherryland city/census designated place line to Sunset Blvd, and proceeding westerly along Sunset Blvd to Meekland Ave, and proceeding northerly along Meekland Ave to Mission Ct, and proceeding westerly along Mission Ct to nonvisible boundary (TLID:125037120), and proceeding southerly along nonvisible boundary (TLID:125037120) to the Cherryland/San Lorenzo census

designated place line, and proceeding southerly along the Cherryland/San Lorenzo census designated place line to the Hayward/San Lorenzo city/census designated place line, and proceeding westerly along the Hayward/San Lorenzo city/census designated place line to the Hayward city line, and proceeding southerly along the Hayward city line to the Hayward/San Lorenzo city/census designated place line, and proceeding northerly along the Hayward/San Lorenzo city/census designated place line to the San Leandro/San Lorenzo city/census designated place line, and proceeding easterly along the San Leandro/San Lorenzo city/census designated place line to Walkway Over Creek, and proceeding northerly along Walkway Over Creek to Vining Dr, and proceeding easterly along Vining Dr to Farnsworth Ave, and proceeding northerly along Farnsworth Ave to Farnsworth St, and proceeding northerly along Farnsworth St to Manor Blvd, and proceeding easterly along Manor Blvd to nonvisible boundary (TLID:606412784), and proceeding easterly along nonvisible boundary (TLID:606412784) to nonvisible boundary (TLID:606412783), and proceeding easterly along nonvisible boundary (TLID:606412783) to unnamed Ramp (TLID:125013110), and proceeding northerly along unnamed Ramp (TLID:125013110) to unnamed Ramp (TLID:125013100), and proceeding westerly along unnamed Ramp (TLID:125013100) to unnamed Ramp (TLID:125013084), and proceeding westerly along unnamed Ramp (TLID:125013084) to I-880, and proceeding westerly along I-880 to the Oakland/San Leandro city line, and proceeding easterly along the Oakland/San Leandro city line to Foothill Blvd, and proceeding northerly along Foothill Blvd to 106th Ave, and proceeding easterly along 106th Ave to I-580, and proceeding northerly along I-580 to State Hwy 13, and proceeding northerly along State Hwy 13 to Mountain Blvd, and proceeding easterly along Mountain Blvd to nonvisible boundary (TLID:605745840), and proceeding southerly along nonvisible boundary (TLID:605745840) to Warren Fwy, and proceeding northerly along Warren Fwy to Lincoln Ave, and proceeding westerly along Lincoln Ave to Monterey Blvd, and proceeding westerly along Monterey Blvd to unnamed Ramp (TLID:606817929), and proceeding northerly along unnamed Ramp (TLID:606817929) to unnamed Ramp (TLID:606817928), and proceeding northerly along unnamed Ramp (TLID:606817928) to Warren Fwy, and proceeding northerly along Warren Fwy to Park Blvd, and proceeding southerly along Park Blvd to Monterey Blvd, and proceeding easterly along Monterey Blvd to Park Blvd, and proceeding southerly along Park Blvd to Leimert Blvd, and proceeding westerly along Leimert Blvd to the Oakland/Piedmont city line, and proceeding southerly along the Oakland/Piedmont city line to Grand Ave, and proceeding southerly along Grand Ave to Jean St, and proceeding westerly along Jean St to Santa Rosa Ave, and proceeding westerly along Santa Rosa Ave to Vernon St, and proceeding southerly along Vernon St to Moss Ave, and proceeding northerly along Moss Ave to Macarthur Blvd, and proceeding northerly along Macarthur Blvd to Broadway, and proceeding southerly along Broadway to W Macarthur, and proceeding westerly along W Macarthur to Telegraph Ave, and proceeding northerly along Telegraph Ave to 40th St, and proceeding westerly along 40th St to 40th, and proceeding westerly along 40th to Grove Shafter Fwy, and proceeding northerly along Grove Shafter Fwy to 52nd St, and proceeding easterly along 52nd St to unnamed Local road (TLID:605745740), and proceeding easterly along unnamed Local road (TLID:605745740) to 52nd St, and proceeding easterly along 52nd St to Telegraph Ave, and proceeding northerly along Telegraph Ave to the Oakland/Berkeley city line, and proceeding westerly along the Oakland/Berkeley city line to Shattuck Ave, and proceeding northerly along Shattuck Ave to Parker St, and proceeding westerly along Parker St to Martin Luther King Jr Way, and proceeding northerly along Martin Luther King Jr Way to

Dwight Way, and proceeding westerly along Dwight Way to San Pablo Ave, and proceeding northerly along San Pablo Ave to Jones St, and proceeding easterly along Jones St to San Pablo Ave, and proceeding northerly along San Pablo Ave to Camelia St, and proceeding westerly along Camelia St to San Pablo Ave, and proceeding northerly along San Pablo Ave to Gilman St, and proceeding easterly along Gilman St to San Pablo Ave, and proceeding northerly along San Pablo Ave to Marin Ave, and proceeding westerly along Marin Ave to San Pablo Ave, and proceeding northerly along San Pablo Ave to Buchanan St, and proceeding easterly along Buchanan St to San Pablo Ave, and proceeding northerly along San Pablo Ave to the point of beginning.

All of that portion of Contra Costa County bounded and described as follows: Beginning at the point of intersection of unnamed Local road (TLID:607897926) and Castro Ranch Rd, and proceeding easterly along unnamed Local road (TLID:607897926) to unnamed Local road (TLID:607782977), and proceeding easterly along unnamed Local road (TLID:607782977) to unnamed Local road (TLID:607782937), and proceeding easterly along unnamed Local road (TLID:607782937) to unnamed Local road (TLID:633754336), and proceeding easterly along unnamed Local road (TLID:633754336) to nonvisible boundary (TLID:607788490), and proceeding southerly along nonvisible boundary (TLID:607788490) to nonvisible boundary (TLID:607886271), and proceeding southerly along nonvisible boundary (TLID:607886271) to nonvisible boundary (TLID:607886272), and proceeding southerly along nonvisible boundary (TLID:607886272) to nonvisible boundary (TLID:607790876), and proceeding easterly along nonvisible boundary (TLID:607790876) to nonvisible boundary (TLID:607877268), and proceeding easterly along nonvisible boundary (TLID:607877268) to nonvisible boundary (TLID:629649049), and proceeding easterly along nonvisible boundary (TLID:629649049) to nonvisible boundary (TLID:629649050), and proceeding easterly along nonvisible boundary (TLID:629649050) to nonvisible boundary (TLID:192087090), and proceeding easterly along nonvisible boundary (TLID:192087090) to Hampton Rd, and proceeding southerly along Hampton Rd to unnamed Local road (TLID:629648912), and proceeding easterly along unnamed Local road (TLID:629648912) to unnamed Local road (TLID:629648913), and proceeding easterly along unnamed Local road (TLID:629648913) to unnamed Local road (TLID:607804107), and proceeding northerly along unnamed Local road (TLID:607804107) to nonvisible boundary (TLID:629648904), and proceeding easterly along nonvisible boundary (TLID:629648904) to nonvisible boundary (TLID:629648905), and proceeding easterly along nonvisible boundary (TLID:629648905) to nonvisible boundary (TLID:607803798), and proceeding easterly along nonvisible boundary (TLID:607803798) to Bearinda Ln, and proceeding easterly along Bearinda Ln to Bear Creek Rd, and proceeding easterly along Bear Creek Rd to Briones Rd, and proceeding easterly along Briones Rd to nonvisible boundary (TLID:192087112), and proceeding southerly along nonvisible boundary (TLID:192087112) to nonvisible boundary (TLID:192087132), and proceeding easterly along nonvisible boundary (TLID:192087132) to property line (TLID:192087133), and proceeding southerly along property line (TLID:192087133) to nonvisible boundary (TLID:192091107), and proceeding southerly along nonvisible boundary (TLID:192091107) to nonvisible boundary (TLID:192087126), and proceeding southerly along nonvisible boundary (TLID:192087126) to nonvisible boundary (TLID:607828733), and proceeding southerly along nonvisible boundary (TLID:607828733) to nonvisible boundary (TLID:607828732), and proceeding southerly along nonvisible boundary (TLID:607828732) to the Orinda city line, and proceeding easterly along the Orinda city line to the Lafayette/Orinda city line, and proceeding southerly along the

Lafayette/Orinda city line to State Rte 24, and proceeding easterly along State Rte 24 to unnamed Ramp (TLID:192046335), and proceeding southerly along unnamed Ramp (TLID:192046335) to unnamed Ramp (TLID:192046338), and proceeding southerly along unnamed Ramp (TLID:192046338) to State Rte 24, and proceeding easterly along State Rte 24 to Brown Ave, and proceeding northerly along Brown Ave to State Rte 24, and proceeding easterly along State Rte 24 to Pleasant Hill Rd, and proceeding southerly along Pleasant Hill Rd to State Rte 24, and proceeding easterly along State Rte 24 to el Curtola Blvd, and proceeding southerly along el Curtola Blvd to Saranap Ave, and proceeding easterly along Saranap Ave to the Saranap/Lafayette census designated place/city line, and proceeding southerly along the Saranap/Lafayette census designated place/city line to nonvisible boundary (TLID:616778286), and proceeding westerly along nonvisible boundary (TLID:616778286) to the Walnut Creek/Lafayette city line, and proceeding westerly along the Walnut Creek/Lafayette city line to the Lafayette city line, and proceeding westerly along the Lafayette city line to the Moraga town line, and proceeding southerly along the Moraga town line to Bollinger Canyon Rd, and proceeding easterly along Bollinger Canyon Rd to nonvisible boundary (TLID:629644396), and proceeding southerly along nonvisible boundary (TLID:629644396) to nonvisible boundary (TLID:629644397), and proceeding southerly along nonvisible boundary (TLID:629644397) to nonvisible boundary (TLID:192087717), and proceeding southerly along nonvisible boundary (TLID:192087717) to Rocky Ridge Rd, and proceeding westerly along Rocky Ridge Rd to the Alameda/Contra Costa county line, and proceeding westerly along the Alameda/Contra Costa county line to Vista Heights Rd, and proceeding northerly along Vista Heights Rd to Fairmount Ave, and proceeding easterly along Fairmount Ave to Richmond St, and proceeding northerly along Richmond St to Central Ave, and proceeding westerly along Central Ave to Vista Heights Rd, and proceeding northerly along Vista Heights Rd to Moeser Ln, and proceeding easterly along Moeser Ln to Liberty St, and proceeding northerly along Liberty St to Schmidt Ln, and proceeding westerly along Schmidt Ln to Liberty St, and proceeding northerly along Liberty St to Manila Ave, and proceeding westerly along Manila Ave to unnamed Local road (TLID:607826720), and proceeding northerly along unnamed Local road (TLID:607826720) to unnamed Local road (TLID:617629128), and proceeding northerly along unnamed Local road (TLID:617629128) to Blake St, and proceeding westerly along Blake St to Bay Area Rapid Transit RR, and proceeding northerly along Bay Area Rapid Transit RR to Hill St, and proceeding easterly along Hill St to Liberty St, and proceeding northerly along Liberty St to Key Blvd, and proceeding westerly along Key Blvd to the Richmond/El Cerrito city line, and proceeding easterly along the Richmond/El Cerrito city line to the East Richmond Heights/El Cerrito census designated place/city line, and proceeding easterly along the East Richmond Heights/El Cerrito census designated place/city line to the Richmond/El Cerrito city line, and proceeding southerly along the Richmond/El Cerrito city line to Kensington Rd, and proceeding southerly along Kensington Rd to nonvisible boundary (TLID:616806709), and proceeding southerly along nonvisible boundary (TLID:616806709) to the Richmond/Kensington city/census designated place line, and proceeding southerly along the Richmond/Kensington city/census designated place line to the Richmond city line, and proceeding northerly along the Richmond city line to Fire Trl No 3, and proceeding easterly along Fire Trl No 3 to nonvisible boundary (TLID:616814129), and proceeding easterly along nonvisible boundary (TLID:616814129) to the Richmond city line, and proceeding southerly along the Richmond city line to unnamed Local road (TLID:616806982), and proceeding northerly along unnamed Local road (TLID:616806982) to the Richmond city line, and proceeding northerly along the

Richmond city line to nonvisible boundary (TLID:629646724), and proceeding easterly along nonvisible boundary (TLID:629646724) to nonvisible boundary (TLID:629648155), and proceeding easterly along nonvisible boundary (TLID:629648155) to nonvisible boundary (TLID:629648079), and proceeding easterly along nonvisible boundary (TLID:629648079) to nonvisible boundary (TLID:629648232), and proceeding easterly along nonvisible boundary (TLID:629648232) to nonvisible boundary (TLID:629648229), and proceeding easterly along nonvisible boundary (TLID:629648229) to the Richmond city line, and proceeding northerly along the Richmond city line to Castro Ranch Rd, and proceeding easterly along Castro Ranch Rd to the point of beginning.

Fourth District.

All of that portion of Alameda County bounded and described as follows: Beginning at the point of intersection of 40th and Grove Shafter Fwy, and proceeding easterly along 40th to 40th St, and proceeding easterly along 40th St to Telegraph Ave, and proceeding southerly along Telegraph Ave to W Macarthur, and proceeding easterly along W Macarthur to Broadway, and proceeding northerly along Broadway to Macarthur Blvd, and proceeding easterly along Macarthur Blvd to Moss Ave, and proceeding easterly along Moss Ave to Vernon St, and proceeding northerly along Vernon St to Santa Rosa Ave, and proceeding easterly along Santa Rosa Ave to Jean St, and proceeding northerly along Jean St to Grand Ave, and proceeding northerly along Grand Ave to the Piedmont/Oakland city line, and proceeding easterly along the Piedmont/Oakland city line to Leimert Blvd, and proceeding easterly along Leimert Blvd to Park Blvd, and proceeding northerly along Park Blvd to Monterey Blvd, and proceeding westerly along Monterey Blvd to Park Blvd, and proceeding northerly along Park Blvd to Warren Fwy, and proceeding southerly along Warren Fwy to unnamed Ramp (TLID:606817928), and proceeding southerly along unnamed Ramp (TLID:606817928) to unnamed Ramp (TLID:606817929), and proceeding southerly along unnamed Ramp (TLID:606817929) to Monterey Blvd, and proceeding easterly along Monterey Blvd to Lincoln Ave, and proceeding easterly along Lincoln Ave to Warren Fwy, and proceeding southerly along Warren Fwy to nonvisible boundary (TLID:605745840), and proceeding northerly along nonvisible boundary (TLID:605745840) to Mountain Blvd, and proceeding easterly along Mountain Blvd to State Hwy 13, and proceeding southerly along State Hwy 13 to I- 580, and proceeding easterly along I- 580 to 106th Ave, and proceeding westerly along 106th Ave to Foothill Blvd, and proceeding easterly along Foothill Blvd to the San Leandro/Oakland city line, and proceeding southerly along the San Leandro/Oakland city line to I- 880, and proceeding southerly along I- 880 to unnamed Ramp (TLID:125013084), and proceeding easterly along unnamed Ramp (TLID:125013084) to unnamed Ramp (TLID:125013100), and proceeding easterly along unnamed Ramp (TLID:125013100) to unnamed Ramp (TLID:125013110), and proceeding southerly along unnamed Ramp (TLID:125013110) to nonvisible boundary (TLID:606412783), and proceeding westerly along nonvisible boundary (TLID:606412783) to nonvisible boundary (TLID:606412784), and proceeding westerly along nonvisible boundary (TLID:606412784) to Manor Blvd, and proceeding westerly along Manor Blvd to Farnsworth St, and proceeding southerly along Farnsworth St to Farnsworth Ave, and proceeding southerly along Farnsworth Ave to Vining Dr, and proceeding westerly along Vining Dr to Walkway Over Creek, and proceeding southerly along Walkway Over Creek to the San Lorenzo/San Leandro census designated place/city line, and proceeding westerly along the San Lorenzo/San Leandro census designated place/city line to the Hayward/San Leandro city line, and proceeding westerly along the Hayward/San Leandro city line to the Hayward/Oakland city line, and proceeding southerly along the Hayward/Oakland city line to the San Mateo/Alameda county line, and proceeding northerly along the San Mateo/Alameda county line to the San Francisco/Alameda county line, and proceeding northerly along the San Francisco/Alameda county line to the Oakland/Alameda city line, and proceeding easterly along the Oakland/Alameda city line to nonvisible boundary (TLID:124997314), and proceeding northerly along nonvisible boundary (TLID:124997314) to nonvisible boundary

(TLID:124997316), and proceeding easterly along nonvisible boundary (TLID:124997316) to Alice St, and proceeding northerly along Alice St to nonvisible boundary (TLID:124997377), and proceeding northerly along nonvisible boundary (TLID:124997377) to nonvisible boundary (TLID:124997379), and proceeding northerly along nonvisible boundary (TLID:124997379) to Alice St, and proceeding northerly along Alice St to I- 880, and proceeding westerly along I- 880 to Martin Luther King Jr Way, and proceeding northerly along Martin Luther King Jr Way to I- 980, and proceeding northerly along I- 980 to 18th St, and proceeding easterly along 18th St to Castro St, and proceeding northerly along Castro St to Martin Luther King Jr Way, and proceeding easterly along Martin Luther King Jr Way to 23rd St, and proceeding easterly along 23rd St to Interstate 980 E, and proceeding northerly along Interstate 980 E to I- 980, and proceeding northerly along I- 980 to Grove Shafter Fwy, and proceeding northerly along Grove Shafter Fwy to the point of beginning.

All of that portion of San Francisco County bounded and described as follows: Beginning at the point of intersection of the Alameda/San Francisco county line and shoreline (TLID:192291380), and proceeding southerly along the Alameda/San Francisco county line to shoreline (TLID:192291380), and proceeding northerly along shoreline (TLID:192291380) to the point of beginning.

Fifth District.

All of that portion of Alameda County bounded and described as follows: Beginning at the point of intersection of the Contra Costa/Alameda county line and Miller Rd, and proceeding easterly along the Contra Costa/Alameda county line to the San Joaquin/Alameda county line, and proceeding southerly along the San Joaquin/Alameda county line to the Stanislaus/Alameda county line, and proceeding westerly along the Stanislaus/Alameda county line to the Santa Clara/Alameda county line, and proceeding westerly along the Santa Clara/Alameda county line to the Fremont city line, and proceeding northerly along the Fremont city line to the Fremont/Sunol city/census designated place line, and proceeding northerly along the Fremont/Sunol city/census designated place line to Interstate 680 S, and proceeding northerly along Interstate 680 S to unnamed Ramp (TLID:125034563), and proceeding easterly along unnamed Ramp (TLID:125034563) to Sheridan Rd, and proceeding southerly along Sheridan Rd to Interstate 680 S, and proceeding easterly along Interstate 680 S to unnamed Ramp (TLID:125033025), and proceeding northerly along unnamed Ramp (TLID:125033025) to Vallecitos Rd, and proceeding northerly along Vallecitos Rd to I- 680, and proceeding northerly along I- 680 to the Sunol census designated place line, and proceeding westerly along the Sunol census designated place line to the Sunol/Pleasanton census designated place/city line, and proceeding westerly along the Sunol/Pleasanton census designated place/city line to the Sunol/Hayward census designated place/city line, and proceeding westerly along the Sunol/Hayward census designated place/city line to the Sunol census designated place line, and proceeding southerly along the Sunol census designated place line to unnamed Local road (TLID:125031374), and proceeding southerly along unnamed Local road (TLID:125031374) to unnamed Local road (TLID:125031376), and proceeding southerly along unnamed Local road (TLID:125031376) to Palomares Rd, and proceeding southerly along Palomares Rd to the Union City city line, and proceeding westerly along the Union City city line to the Union City/Hayward city line, and proceeding southerly along the Union City/Hayward city line to the Union City city line, and proceeding westerly along the Union City city line to Cana Rd, and proceeding westerly along Cana Rd to Garin Ave, and proceeding westerly along Garin Ave to the Hayward city line, and proceeding westerly along the Hayward city line to Garin Ave, and proceeding westerly along Garin Ave to Mission Blvd, and proceeding northerly along Mission Blvd to Tennyson Pl, and proceeding westerly along Tennyson Pl to Tennyson Rd, and proceeding westerly along Tennyson Rd to W Tennyson Rd, and proceeding westerly along W Tennyson Rd to I- 880, and proceeding northerly along I- 880 to W Jackson St, and proceeding southerly along W Jackson St to State Hwy 92, and proceeding westerly along State Hwy 92 to unnamed Primary road (TLID:125047320), and proceeding westerly along unnamed Primary road (TLID:125047320) to San Mateo Brg, and proceeding westerly along San Mateo Brg to nonvisible boundary (TLID:630998029), and proceeding easterly along nonvisible boundary (TLID:630998029) to State Hwy 92, and proceeding westerly along State Hwy 92 to the San Mateo/Alameda county line, and proceeding northerly along the San Mateo/Alameda county line to the Oakland/Hayward city line, and proceeding northerly along the Oakland/Hayward city line to the San Leandro/Hayward city line, and proceeding easterly along the San Leandro/Hayward city line to the San Lorenzo/Hayward census designated place/city line, and proceeding southerly along the San Lorenzo/Hayward census designated place/city line to the

Hayward city line, and proceeding southerly along the Hayward city line to the San Lorenzo/Hayward census designated place/city line, and proceeding northerly along the San Lorenzo/Hayward census designated place/city line to the San Lorenzo/Cherryland census designated place line, and proceeding northerly along the San Lorenzo/Cherryland census designated place line to nonvisible boundary (TLID:125037120), and proceeding northerly along nonvisible boundary (TLID:125037120) to Mission Ct, and proceeding easterly along Mission Ct to Meekland Ave, and proceeding southerly along Meekland Ave to Sunset Blvd, and proceeding easterly along Sunset Blvd to the Cherryland/Hayward census designated place/city line, and proceeding easterly along the Cherryland/Hayward census designated place/city line to Westfield Ave, and proceeding northerly along Westfield Ave to Grove Way, and proceeding easterly along Grove Way to Mission Blvd, and proceeding easterly along Mission Blvd to the Cherryland/Hayward census designated place/city line, and proceeding northerly along the Cherryland/Hayward census designated place/city line to the Cherryland/Castro Valley census designated place line, and proceeding westerly along the Cherryland/Castro Valley census designated place line to the Ashland/Castro Valley census designated place line, and proceeding northerly along the Ashland/Castro Valley census designated place line to Fairmont Dr, and proceeding southerly along Fairmont Dr to Interstate 580 E, and proceeding northerly along Interstate 580 E to Fairmont Dr, and proceeding northerly along Fairmont Dr to the Ashland/Castro Valley census designated place line, and proceeding westerly along the Ashland/Castro Valley census designated place line to 150th Ave, and proceeding northerly along 150th Ave to Van Ave, and proceeding northerly along Van Ave to fence (TLID:125013509), and proceeding northerly along fence (TLID:125013509) to nonvisible boundary (TLID:633022768), and proceeding northerly along nonvisible boundary (TLID:633022768) to the San Leandro/Castro Valley city/census designated place line, and proceeding easterly along the San Leandro/Castro Valley city/census designated place line to fence (TLID:633023109), and proceeding easterly along fence (TLID:633023109) to fence (TLID:125048537), and proceeding easterly along fence (TLID:125048537) to fence (TLID:125013499), and proceeding northerly along fence (TLID:125013499) to ridge line (TLID:125013495), and proceeding northerly along ridge line (TLID:125013495) to nonvisible boundary (TLID:125013494), and proceeding westerly along nonvisible boundary (TLID:125013494) to the Oakland/Castro Valley city/census designated place line, and proceeding easterly along the Oakland/Castro Valley city/census designated place line to the Castro Valley census designated place line, and proceeding easterly along the Castro Valley census designated place line to nonvisible boundary (TLID:125014208), and proceeding southerly along nonvisible boundary (TLID:125014208) to shoreline (TLID:629188903), and proceeding easterly along shoreline (TLID:629188903) to nonvisible boundary (TLID:629188904), and proceeding easterly along nonvisible boundary (TLID:629188904) to the Castro Valley census designated place line, and proceeding northerly along the Castro Valley census designated place line to Miller Rd, and proceeding northerly along Miller Rd to nonvisible boundary (TLID:605743542), and proceeding easterly along nonvisible boundary (TLID:605743542) to Miller Rd, and proceeding northerly along Miller Rd to Riley Ridge Rd, and proceeding northerly along Riley Ridge Rd to Miller Rd, and proceeding northerly along Miller Rd to the point of beginning.

Sixth District.

All of that portion of Alameda County bounded and described as follows: Beginning at the point of intersection of the Hayward/Sunol city/census designated place line and the Sunol census designated place line, and proceeding easterly along the Hayward/Sunol city/census designated place line to the Pleasanton/Sunol city/census designated place line, and proceeding easterly along the Pleasanton/Sunol city/census designated place line to the Sunol census designated place line, and proceeding easterly along the Sunol census designated place line to I-680, and proceeding southerly along I-680 to Vallecitos Rd, and proceeding southerly along Vallecitos Rd to unnamed Ramp (TLID:125033025), and proceeding southerly along unnamed Ramp (TLID:125033025) to Interstate 680 S, and proceeding southerly along Interstate 680 S to Sheridan Rd, and proceeding northerly along Sheridan Rd to unnamed Ramp (TLID:125034563), and proceeding westerly along unnamed Ramp (TLID:125034563) to Interstate 680 S, and proceeding westerly along Interstate 680 S to the Sunol/Fremont census designated place/city line, and proceeding southerly along the Sunol/Fremont census designated place/city line to the Fremont city line, and proceeding southerly along the Fremont city line to the Santa Clara/Alameda county line, and proceeding westerly along the Santa Clara/Alameda county line to the San Mateo/Alameda county line, and proceeding westerly along the San Mateo/Alameda county line to State Hwy 92, and proceeding easterly along State Hwy 92 to nonvisible boundary (TLID:630998029), and proceeding westerly along nonvisible boundary (TLID:630998029) to San Mateo Brg, and proceeding easterly along San Mateo Brg to unnamed Primary road (TLID:125047320), and proceeding easterly along unnamed Primary road (TLID:125047320) to State Hwy 92, and proceeding easterly along State Hwy 92 to W Jackson St, and proceeding easterly along W Jackson St to I-880, and proceeding southerly along I-880 to W Tennyson Rd, and proceeding easterly along W Tennyson Rd to Tennyson Rd, and proceeding easterly along Tennyson Rd to Tennyson Pl, and proceeding easterly along Tennyson Pl to Mission Blvd, and proceeding southerly along Mission Blvd to Garin Ave, and proceeding easterly along Garin Ave to the Hayward city line, and proceeding easterly along the Hayward city line to Garin Ave, and proceeding easterly along Garin Ave to Cana Rd, and proceeding easterly along Cana Rd to the Union City city line, and proceeding easterly along the Union City city line to the Hayward/Union City city line, and proceeding easterly along the Hayward/Union City city line to the Union City city line, and proceeding easterly along the Union City city line to Palomares Rd, and proceeding northerly along Palomares Rd to unnamed Local road (TLID:125031376), and proceeding northerly along unnamed Local road (TLID:125031376) to unnamed Local road (TLID:125031374), and proceeding northerly along unnamed Local road (TLID:125031374) to the Sunol census designated place line, and proceeding northerly along the Sunol census designated place line to the point of beginning.

Seventh District.

All of that portion of Alameda County bounded and described as follows: Beginning at the point of intersection of the Contra Costa/Alameda county line and the San Francisco/Alameda county line, and proceeding easterly along the Contra Costa/Alameda county line to San Pablo Ave, and proceeding southerly along San Pablo Ave to Buchanan St, and proceeding westerly along Buchanan St to San Pablo Ave, and proceeding southerly along San Pablo Ave to Marin Ave, and proceeding easterly along Marin Ave to San Pablo Ave, and proceeding southerly along San Pablo Ave to Gilman St, and proceeding westerly along Gilman St to San Pablo Ave, and proceeding southerly along San Pablo Ave to Camelia St, and proceeding easterly along Camelia St to San Pablo Ave, and proceeding southerly along San Pablo Ave to Jones St, and proceeding westerly along Jones St to San Pablo Ave, and proceeding southerly along San Pablo Ave to Dwight Way, and proceeding easterly along Dwight Way to Martin Luther King Jr Way, and proceeding southerly along Martin Luther King Jr Way to Parker St, and proceeding easterly along Parker St to Shattuck Ave, and proceeding southerly along Shattuck Ave to the Berkeley/Oakland city line, and proceeding easterly along the Berkeley/Oakland city line to Telegraph Ave, and proceeding southerly along Telegraph Ave to 52nd St, and proceeding westerly along 52nd St to unnamed Local road (TLID:605745740), and proceeding westerly along unnamed Local road (TLID:605745740) to 52nd St, and proceeding westerly along 52nd St to Grove Shafter Fwy, and proceeding southerly along Grove Shafter Fwy to 40th, and proceeding easterly along 40th to Grove Shafter Fwy, and proceeding southerly along Grove Shafter Fwy to I- 980, and proceeding southerly along I- 980 to Interstate 980 E, and proceeding southerly along Interstate 980 E to 23rd St, and proceeding westerly along 23rd St to Martin Luther King Jr Way, and proceeding southerly along Martin Luther King Jr Way to Castro St, and proceeding southerly along Castro St to 18th St, and proceeding westerly along 18th St to I- 980, and proceeding southerly along I- 980 to Martin Luther King Jr Way, and proceeding southerly along Martin Luther King Jr Way to I- 880, and proceeding southerly along I- 880 to Alice St, and proceeding southerly along Alice St to nonvisible boundary (TLID:124997379), and proceeding southerly along nonvisible boundary (TLID:124997379) to nonvisible boundary (TLID:124997377), and proceeding southerly along nonvisible boundary (TLID:124997377) to Alice St, and proceeding southerly along Alice St to nonvisible boundary (TLID:124997316), and proceeding westerly along nonvisible boundary (TLID:124997316) to nonvisible boundary (TLID:124997314), and proceeding southerly along nonvisible boundary (TLID:124997314) to the Alameda/Oakland city line, and proceeding westerly along the Alameda/Oakland city line to the San Francisco/Alameda county line, and proceeding northerly along the San Francisco/Alameda county line to the point of beginning.

All of that portion of Contra Costa County bounded and described as follows: Beginning at the point of intersection of the Solano/Contra Costa county line and the Marin/Contra Costa county line, and proceeding easterly along the Solano/Contra Costa county line to nonvisible boundary (TLID:629651522), and proceeding southerly along nonvisible boundary (TLID:629651522) to the Crockett census designated place line, and proceeding southerly along the Crockett census designated place line to unnamed Local road (TLID:618772753), and proceeding southerly along unnamed Local road (TLID:618772753) to unnamed Local road (TLID:607694477), and

proceeding southerly along unnamed Local road (TLID:607694477) to unnamed Local road (TLID:607693624), and proceeding southerly along unnamed Local road (TLID:607693624) to unnamed Local road (TLID:607693095), and proceeding southerly along unnamed Local road (TLID:607693095) to unnamed Local road (TLID:630336724), and proceeding southerly along unnamed Local road (TLID:630336724) to nonvisible boundary (TLID:630336728), and proceeding southerly along nonvisible boundary (TLID:630336728) to Cummings Skwy, and proceeding easterly along Cummings Skwy to unnamed Local road (TLID:607707872), and proceeding westerly along unnamed Local road (TLID:607707872) to unnamed Local road (TLID:607707202), and proceeding westerly along unnamed Local road (TLID:607707202) to unnamed Local road (TLID:607705567), and proceeding southerly along unnamed Local road (TLID:607705567) to unnamed Local road (TLID:607708371), and proceeding southerly along unnamed Local road (TLID:607708371) to John Muir Pkwy, and proceeding westerly along John Muir Pkwy to the Hercules city line, and proceeding southerly along the Hercules city line to nonvisible boundary (TLID:616803874), and proceeding southerly along nonvisible boundary (TLID:616803874) to the Hercules city line, and proceeding southerly along the Hercules city line to Grenadine Way, and proceeding southerly along Grenadine Way to the Hercules city line, and proceeding westerly along the Hercules city line to the Pinole city line, and proceeding southerly along the Pinole city line to nonvisible boundary (TLID:616862507), and proceeding southerly along nonvisible boundary (TLID:616862507) to nonvisible boundary (TLID:607760583), and proceeding southerly along nonvisible boundary (TLID:607760583) to nonvisible boundary (TLID:192044602), and proceeding southerly along nonvisible boundary (TLID:192044602) to Pinole Valley Rd, and proceeding easterly along Pinole Valley Rd to Castro Ranch Rd, and proceeding southerly along Castro Ranch Rd to the Richmond city line, and proceeding southerly along the Richmond city line to nonvisible boundary (TLID:629648229), and proceeding westerly along nonvisible boundary (TLID:629648229) to nonvisible boundary (TLID:629648232), and proceeding westerly along nonvisible boundary (TLID:629648232) to nonvisible boundary (TLID:629648079), and proceeding westerly along nonvisible boundary (TLID:629648079) to nonvisible boundary (TLID:629648155), and proceeding westerly along nonvisible boundary (TLID:629648155) to nonvisible boundary (TLID:629646724), and proceeding westerly along nonvisible boundary (TLID:629646724) to the Richmond city line, and proceeding westerly along the Richmond city line to unnamed Local road (TLID:616806982), and proceeding southerly along unnamed Local road (TLID:616806982) to the Richmond city line, and proceeding southerly along the Richmond city line to nonvisible boundary (TLID:616814129), and proceeding westerly along nonvisible boundary (TLID:616814129) to Fire Trl No 3, and proceeding westerly along Fire Trl No 3 to the Richmond city line, and proceeding westerly along the Richmond city line to the Kensington/Richmond census designated place/city line, and proceeding southerly along the Kensington/Richmond census designated place/city line to nonvisible boundary (TLID:616806709), and proceeding northerly along nonvisible boundary (TLID:616806709) to Kensington Rd, and proceeding westerly along Kensington Rd to the El Cerrito/Richmond city line, and proceeding northerly along the El Cerrito/Richmond city line to the El Cerrito/East Richmond Heights city/census designated place line, and proceeding westerly along the El Cerrito/East Richmond Heights city/census designated place line to the El Cerrito/Richmond city line, and proceeding westerly along the El Cerrito/Richmond city line to Key Blvd, and proceeding southerly along Key Blvd to Liberty St, and proceeding southerly along Liberty St to Hill St, and proceeding westerly along Hill St to Bay Area Rapid Transit RR, and proceeding

southerly along Bay Area Rapid Transit RR to Blake St, and proceeding easterly along Blake St to unnamed Local road (TLID:617629128), and proceeding southerly along unnamed Local road (TLID:617629128) to unnamed Local road (TLID:607826720), and proceeding southerly along unnamed Local road (TLID:607826720) to Manila Ave, and proceeding easterly along Manila Ave to Liberty St, and proceeding southerly along Liberty St to Schmidt Ln, and proceeding easterly along Schmidt Ln to Liberty St, and proceeding southerly along Liberty St to Moeser Ln, and proceeding westerly along Moeser Ln to Vista Heights Rd, and proceeding southerly along Vista Heights Rd to Central Ave, and proceeding easterly along Central Ave to Richmond St, and proceeding southerly along Richmond St to Fairmount Ave, and proceeding westerly along Fairmount Ave to Vista Heights Rd, and proceeding southerly along Vista Heights Rd to the Alameda/Contra Costa county line, and proceeding westerly along the Alameda/Contra Costa county line to the San Francisco/Contra Costa county line, and proceeding northerly along the San Francisco/Contra Costa county line to the Marin/Contra Costa county line, and proceeding northerly along the Marin/Contra Costa county line to the point of beginning.

All of that portion of San Francisco County bounded and described as follows: Beginning at the point of intersection of the Contra Costa/San Francisco county line and the Marin/San Francisco county line, and proceeding easterly along the Contra Costa/San Francisco county line to the Alameda/San Francisco county line, and proceeding southerly along the Alameda/San Francisco county line to shoreline (TLID:192291380), and proceeding southerly along shoreline (TLID:192291380) to the Alameda/San Francisco county line, and proceeding southerly along the Alameda/San Francisco county line to the San Mateo/San Francisco county line, and proceeding westerly along the San Mateo/San Francisco county line to James Lick Fwy, and proceeding northerly along James Lick Fwy to Bayview Park Rd, and proceeding westerly along Bayview Park Rd to Access Rd 3, and proceeding northerly along Access Rd 3 to 3rd St, and proceeding southerly along 3rd St to Union Pacific RR, and proceeding southerly along Union Pacific RR to Fratessa Ct, and proceeding westerly along Fratessa Ct to Girard St, and proceeding northerly along Girard St to Wilde Ave, and proceeding westerly along Wilde Ave to Goettingen St, and proceeding northerly along Goettingen St to Wilde Ave, and proceeding westerly along Wilde Ave to Rutland St, and proceeding northerly along Rutland St to Harkness Ave, and proceeding westerly along Harkness Ave to Alder St, and proceeding northerly along Alder St to Ordway St, and proceeding easterly along Ordway St to Somerset St, and proceeding northerly along Somerset St to Mansell St, and proceeding easterly along Mansell St to Brussels St, and proceeding northerly along Brussels St to Dwight St, and proceeding easterly along Dwight St to San Bruno Ave, and proceeding southerly along San Bruno Ave to Paul Ave, and proceeding easterly along Paul Ave to James Lick Fwy, and proceeding northerly along James Lick Fwy to I- 280, and proceeding easterly along I- 280 to Bay Shore Blvd, and proceeding northerly along Bay Shore Blvd to nonvisible boundary (TLID:192300743), and proceeding northerly along nonvisible boundary (TLID:192300743) to Jerrold Ave, and proceeding northerly along Jerrold Ave to unnamed Ramp (TLID:192293335), and proceeding northerly along unnamed Ramp (TLID:192293335) to unnamed Ramp (TLID:192293332), and proceeding northerly along unnamed Ramp (TLID:192293332) to unnamed Ramp (TLID:192298060), and proceeding northerly along unnamed Ramp (TLID:192298060) to Cesar Chavez St, and proceeding easterly along Cesar Chavez St to Cesar Chavez, and proceeding easterly along Cesar Chavez to I- 280, and proceeding northerly

along I- 280 to 25th St, and proceeding westerly along 25th St to Iowa St, and proceeding northerly along Iowa St to I- 280, and proceeding northerly along I- 280 to Hubbell St, and proceeding westerly along Hubbell St to 7th St, and proceeding northerly along 7th St to I- 80, and proceeding northerly along I- 80 to 2nd St, and proceeding northerly along 2nd St to Natoma St, and proceeding southerly along Natoma St to New Montgomery St, and proceeding northerly along New Montgomery St to Market St, and proceeding northerly along Market St to Steuart St, and proceeding southerly along Steuart St to Mission St, and proceeding easterly along Mission St to nonvisible boundary (TLID:192281658), and proceeding easterly along nonvisible boundary (TLID:192281658) to nonvisible boundary (TLID:192281657), and proceeding easterly along nonvisible boundary (TLID:192281657) to nonvisible boundary (TLID:192281662), and proceeding northerly along nonvisible boundary (TLID:192281662) to nonvisible boundary (TLID:192281644), and proceeding northerly along nonvisible boundary (TLID:192281644) to nonvisible boundary (TLID:192281130), and proceeding northerly along nonvisible boundary (TLID:192281130) to nonvisible boundary (TLID:192295746), and proceeding westerly along nonvisible boundary (TLID:192295746) to nonvisible boundary (TLID:629697449), and proceeding westerly along nonvisible boundary (TLID:629697449) to nonvisible boundary (TLID:629697448), and proceeding westerly along nonvisible boundary (TLID:629697448) to nonvisible boundary (TLID:192279368), and proceeding westerly along nonvisible boundary (TLID:192279368) to nonvisible boundary (TLID:192279372), and proceeding westerly along nonvisible boundary (TLID:192279372) to nonvisible boundary (TLID:192293873), and proceeding northerly along nonvisible boundary (TLID:192293873) to the Marin/San Francisco county line, and proceeding easterly along the Marin/San Francisco county line to the point of beginning.

Eighth District.

All of that portion of San Francisco County bounded and described as follows: 1. All of the region bounded by the San Francisco county line. 2. As well as beginning at the point of intersection of nonvisible boundary (TLID:192293873) and the Marin/San Francisco county line, and proceeding southerly along nonvisible boundary (TLID:192293873) to nonvisible boundary (TLID:192279372), and proceeding easterly along nonvisible boundary (TLID:192279372) to nonvisible boundary (TLID:192279368), and proceeding easterly along nonvisible boundary (TLID:192279368) to nonvisible boundary (TLID:629697448), and proceeding easterly along nonvisible boundary (TLID:629697448) to nonvisible boundary (TLID:629697449), and proceeding easterly along nonvisible boundary (TLID:629697449) to nonvisible boundary (TLID:192295746), and proceeding easterly along nonvisible boundary (TLID:192295746) to nonvisible boundary (TLID:192281130), and proceeding southerly along nonvisible boundary (TLID:192281130) to nonvisible boundary (TLID:192281644), and proceeding southerly along nonvisible boundary (TLID:192281644) to nonvisible boundary (TLID:192281662), and proceeding southerly along nonvisible boundary (TLID:192281662) to nonvisible boundary (TLID:192281657), and proceeding westerly along nonvisible boundary (TLID:192281657) to nonvisible boundary (TLID:192281658), and proceeding westerly along nonvisible boundary (TLID:192281658) to Mission St, and proceeding westerly along Mission St to Steuart St, and proceeding northerly along Steuart St to Market St, and proceeding westerly along Market St to Montgomery St, and proceeding northerly along Montgomery St to California St, and proceeding westerly along California St to Powell St, and proceeding northerly along Powell St to Washington St, and proceeding westerly along Washington St to Leavenworth St, and proceeding northerly along Leavenworth St to Robert C Levy Tunl, and proceeding westerly along Robert C Levy Tunl to Broadway, and proceeding westerly along Broadway to Van Ness Ave, and proceeding southerly along Van Ness Ave to California St, and proceeding westerly along California St to Baker St, and proceeding southerly along Baker St to St Josephs Ave, and proceeding easterly along St Josephs Ave to Turk Blvd, and proceeding westerly along Turk Blvd to Masonic Ave, and proceeding southerly along Masonic Ave to Fulton St, and proceeding westerly along Fulton St to Park Presidio Blvd, and proceeding westerly along Park Presidio Blvd to Crossover Dr, and proceeding southerly along Crossover Dr to 19th Ave, and proceeding southerly along 19th Ave to Kirkham St, and proceeding easterly along Kirkham St to 7th Ave, and proceeding southerly along 7th Ave to Laguna Honda Blvd, and proceeding southerly along Laguna Honda Blvd to Woodside Ave, and proceeding easterly along Woodside Ave to Oshaughnessy Blvd, and proceeding southerly along Oshaughnessy Blvd to Malta Dr, and proceeding westerly along Malta Dr to Stillings Ave, and proceeding westerly along Stillings Ave to Detroit St, and proceeding southerly along Detroit St to nonvisible boundary (TLID:623944687), and proceeding southerly along nonvisible boundary (TLID:623944687) to Detroit St, and proceeding southerly along Detroit St to Mangels Ave, and proceeding westerly along Mangels Ave to Foerster St, and proceeding southerly along Foerster St to Judson Ave, and proceeding easterly along Judson Ave to I- 280, and proceeding westerly along I- 280 to Geneva Ave, and proceeding easterly along Geneva Ave to Moscow St, and proceeding northerly along Moscow St to France Ave, and proceeding easterly along France Ave to property line (TLID:192286999), and proceeding easterly along

property line (TLID:192286999) to property line (TLID:192287000), and proceeding easterly along property line (TLID:192287000) to property line (TLID:192287021), and proceeding easterly along property line (TLID:192287021) to property line (TLID:192287022), and proceeding easterly along property line (TLID:192287022) to la Grande Ave, and proceeding northerly along la Grande Ave to property line (TLID:192296193), and proceeding northerly along property line (TLID:192296193) to Dublin St, and proceeding northerly along Dublin St to la Grande Ave, and proceeding northerly along la Grande Ave to property line (TLID:192286954), and proceeding northerly along property line (TLID:192286954) to property line (TLID:192286953), and proceeding northerly along property line (TLID:192286953) to Burrows St, and proceeding easterly along Burrows St to Harvard St, and proceeding southerly along Harvard St to Bacon St, and proceeding easterly along Bacon St to Oxford St, and proceeding southerly along Oxford St to Wayland St, and proceeding easterly along Wayland St to Cambridge St, and proceeding southerly along Cambridge St to property line (TLID:192290131), and proceeding easterly along property line (TLID:192290131) to Yale St, and proceeding northerly along Yale St to Wayland St, and proceeding easterly along Wayland St to University St, and proceeding southerly along University St to Mansell St, and proceeding easterly along Mansell St to Hamilton St, and proceeding southerly along Hamilton St to Delta St, and proceeding northerly along Delta St to Ankeny St, and proceeding easterly along Ankeny St to Alder St, and proceeding southerly along Alder St to Harkness Ave, and proceeding easterly along Harkness Ave to Rutland St, and proceeding southerly along Rutland St to Wilde Ave, and proceeding easterly along Wilde Ave to Goettingen St, and proceeding southerly along Goettingen St to Wilde Ave, and proceeding easterly along Wilde Ave to Girard St, and proceeding southerly along Girard St to Fratessa Ct, and proceeding easterly along Fratessa Ct to Union Pacific RR, and proceeding northerly along Union Pacific RR to 3rd St, and proceeding northerly along 3rd St to Access Rd 3, and proceeding southerly along Access Rd 3 to Bayview Park Rd, and proceeding easterly along Bayview Park Rd to James Lick Fwy, and proceeding southerly along James Lick Fwy to the San Mateo/San Francisco county line, and proceeding westerly along the San Mateo/San Francisco county line to the San Francisco county line, and proceeding northerly along the San Francisco county line to the Marin/San Francisco county line, and proceeding easterly along the Marin/San Francisco county line to the point of beginning.

Ninth District.

All of that portion of San Francisco County bounded and described as follows: Beginning at the point of intersection of Leavenworth St and Robert C Levy Tunnl, and proceeding southerly along Leavenworth St to Washington St, and proceeding easterly along Washington St to Powell St, and proceeding southerly along Powell St to California St, and proceeding easterly along California St to Montgomery St, and proceeding southerly along Montgomery St to New Montgomery St, and proceeding southerly along New Montgomery St to Natoma St, and proceeding northerly along Natoma St to 2nd St, and proceeding southerly along 2nd St to I-80, and proceeding westerly along I-80 to 7th St, and proceeding southerly along 7th St to Hubbell St, and proceeding easterly along Hubbell St to I-280, and proceeding southerly along I-280 to Iowa St, and proceeding southerly along Iowa St to 25th St, and proceeding easterly along 25th St to I-280, and proceeding southerly along I-280 to Cesar Chavez, and proceeding westerly along Cesar Chavez to Cesar Chavez St, and proceeding westerly along Cesar Chavez St to unnamed Ramp (TLID:192298060), and proceeding southerly along unnamed Ramp (TLID:192298060) to unnamed Ramp (TLID:192293332), and proceeding southerly along unnamed Ramp (TLID:192293332) to unnamed Ramp (TLID:192293335), and proceeding southerly along unnamed Ramp (TLID:192293335) to Jerrold Ave, and proceeding southerly along Jerrold Ave to nonvisible boundary (TLID:192300743), and proceeding southerly along nonvisible boundary (TLID:192300743) to Bay Shore Blvd, and proceeding southerly along Bay Shore Blvd to I-280, and proceeding westerly along I-280 to James Lick Fwy, and proceeding southerly along James Lick Fwy to Paul Ave, and proceeding westerly along Paul Ave to San Bruno Ave, and proceeding northerly along San Bruno Ave to Dwight St, and proceeding westerly along Dwight St to Brussels St, and proceeding southerly along Brussels St to Mansell St, and proceeding westerly along Mansell St to Somerset St, and proceeding southerly along Somerset St to Ordway St, and proceeding westerly along Ordway St to Ankeny St, and proceeding westerly along Ankeny St to Delta St, and proceeding southerly along Delta St to Hamilton St, and proceeding northerly along Hamilton St to Mansell St, and proceeding westerly along Mansell St to University St, and proceeding northerly along University St to Wayland St, and proceeding westerly along Wayland St to Yale St, and proceeding southerly along Yale St to property line (TLID:192290131), and proceeding westerly along property line (TLID:192290131) to Cambridge St, and proceeding northerly along Cambridge St to Wayland St, and proceeding westerly along Wayland St to Oxford St, and proceeding northerly along Oxford St to Bacon St, and proceeding westerly along Bacon St to Harvard St, and proceeding northerly along Harvard St to Burrows St, and proceeding westerly along Burrows St to property line (TLID:192286953), and proceeding southerly along property line (TLID:192286953) to property line (TLID:192286954), and proceeding southerly along property line (TLID:192286954) to la Grande Ave, and proceeding southerly along la Grande Ave to Dublin St, and proceeding southerly along Dublin St to property line (TLID:192296193), and proceeding southerly along property line (TLID:192296193) to la Grande Ave, and proceeding southerly along la Grande Ave to property line (TLID:192287022), and proceeding westerly along property line (TLID:192287022) to property line (TLID:192287021), and proceeding westerly along property line (TLID:192287021) to property line (TLID:192287000), and proceeding westerly along

property line (TLID:192287000) to property line (TLID:192286999), and proceeding westerly along property line (TLID:192286999) to France Ave, and proceeding westerly along France Ave to Moscow St, and proceeding southerly along Moscow St to Geneva Ave, and proceeding westerly along Geneva Ave to I- 280, and proceeding northerly along I- 280 to Judson Ave, and proceeding westerly along Judson Ave to Foerster St, and proceeding northerly along Foerster St to Mangels Ave, and proceeding easterly along Mangels Ave to Detroit St, and proceeding northerly along Detroit St to nonvisible boundary (TLID:623944687), and proceeding northerly along nonvisible boundary (TLID:623944687) to Detroit St, and proceeding northerly along Detroit St to Stillings Ave, and proceeding easterly along Stillings Ave to Malta Dr, and proceeding northerly along Malta Dr to Oshaughnessy Blvd, and proceeding northerly along Oshaughnessy Blvd to Woodside Ave, and proceeding westerly along Woodside Ave to Laguna Honda Blvd, and proceeding northerly along Laguna Honda Blvd to 7th Ave, and proceeding northerly along 7th Ave to Kirkham St, and proceeding westerly along Kirkham St to 19th Ave, and proceeding northerly along 19th Ave to Crossover Dr, and proceeding northerly along Crossover Dr to Park Presidio Blvd, and proceeding easterly along Park Presidio Blvd to Fulton St, and proceeding easterly along Fulton St to Masonic Ave, and proceeding northerly along Masonic Ave to Turk Blvd, and proceeding easterly along Turk Blvd to St Josephs Ave, and proceeding northerly along St Josephs Ave to Baker St, and proceeding northerly along Baker St to California St, and proceeding easterly along California St to Van Ness Ave, and proceeding northerly along Van Ness Ave to Broadway, and proceeding easterly along Broadway to Robert C Levy Tunl, and proceeding easterly along Robert C Levy Tunl to the point of beginning.

2011 Election Districts Defined by Census Tracts

District 1

District 1
Contra Costa County
Tract: 3132.04

BlockGroup:060133132042
2013 2014 2024 2025 2026 2027 2029 2030 2031

Tract: 3180
Tract: 3170
Tract: 3180
Tract: 3190
Tract: 3200.01

BlockGroup:060133200011
1003 1004 1005 1006 1007 1009 1010 1011 1012 1014 1015 1016
1017 1018 1034 1035 1044 1045 1046 1047 1048 1049 1050 1051
1053 1054 1055 1056 1057 1058 1059 1060 1061 1062 1063 1064
1065 1066 1067 1068 1069 1070 1071 1072 1073 1074 1075 1076
1077 1078 1079 1080 1081 1082 1083 1084 1085 1086 1088 1089
1090 1091 1101 1102 1103 1104 1105 1106 1107 1108 1109 1110
1111 1112 1113 1114 1115 1116 1117 1118 1119 1120 1121 1122
1123 1124 1125 1134 1135 1136 1137 1138 1140 1141 1146 1147
1148 1149 1150 1151 1152

Tract: 3200.03
Tract: 3200.04

BlockGroup:060133200012
BlockGroup:060133200041
1020 1021 1022 1023 1024 1025 1026 1027 1028 1030 1031 1032
1033 1034 1035 1036 1037 1038 1039 1040 1041 1042 1050 1051
1052 1053 1054 1055 1056 1057 1058 1060 1061 1062 1063 1064
1065 1066 1067 1068 1069 1073 1074 1075 1077 1078 1079 1081
1082 1083 1084

Tract: 3211.01
Tract: 3211.02
Tract: 3211.03
Tract: 3212

BlockGroup:060133200042
BlockGroup:060133200043
BlockGroup:060133212001
BlockGroup:060133212002
2000 2001 2002 2003 2004 2005 2006 2007 2008 2009 2010 2011
2012 2013 2014 2015 2016 2017 2018 2019 2020 2021 2022 2023
2024 2025 2026 2027 2028 2029 2030 2032 2033

Tract: 3220
Tract: 3230
Tract: 3240.01

BlockGroup:060133212003
BlockGroup:060133240011
1002 1003 1004 1005 1006 1007 1008 1009 1010 1011 1013 1014
BlockGroup:060133240012
BlockGroup:060133240013
BlockGroup:060133240014

Tract: 3240.02
Tract: 3250
Tract: 3260

District 1

Tract: 3270

BlockGroup:060133270005

5065 5067 5068 5069 5070 5071 5074 5075 5099

Tract: 3331.01

Tract: 3331.02

Tract: 3340.01

Tract: 3340.04

Tract: 3340.06

Tract: 3342

Tract: 3360

Tract: 3361.01

BlockGroup:060133361013

3002 3003

Tract: 3371

Tract: 3372

BlockGroup:060133372001

BlockGroup:060133372003

BlockGroup:060133372005

BlockGroup:060133372006

Tract: 3373

Tract: 3381.02

BlockGroup:060133381021

1000 1001 1002 1003 1004 1005 1012 1018 1019 1020

Tract: 3382.01

Tract: 3382.03

Tract: 3382.04

Tract: 3383.01

Tract: 3383.02

Tract: 3390.01

Tract: 3390.02

Tract: 3400.01

Tract: 3400.02

Tract: 3410

BlockGroup:060133410001

BlockGroup:060133410002

2000 2001 2002 2003 2004 2005 2006 2010 2013 2014 2016 2017

2018 2019 2020 2021 2022 2023 2024 2025 2026 2027 2028 2029

2030 2031 2032 2033

BlockGroup:060133410003

3000 3001 3002 3003 3004 3006 3007 3013 3014 3015 3016

Tract: 3430.01

Tract: 3430.02

Tract: 3430.03

Tract: 3451.01

Tract: 3451.02

Tract: 3451.03

Tract: 3451.05

Tract: 3451.08

Tract: 3451.11

Tract: 3451.12

Tract: 3451.13

Tract: 3451.14

Tract: 3451.15

Tract: 3451.16

Tract: 3452.02

District 1

Tract: 3452.03
Tract: 3452.04
Tract: 3461.01
Tract: 3461.02
Tract: 3462.01
Tract: 3462.03
Tract: 3462.04
Tract: 3470

BlockGroup:060133470001

BlockGroup:060133470002

2000 2001 2002 2003 2004 2005 2006 2007 2008 2009 2010 2011
2012 2013 2014 2015 2016 2017 2018 2019 2020 2021 2022 2023
2024 2025 2026 2027 2028 2029 2030 2031 2032 2033 2034 2035
2036 2037 2038 2039 2040 2041 2042 2043 2044 2045 2046 2047
2048 2049 2050 2051 2052 2053 2054 2055 2056 2057 2058 2059
2060 2061 2062 2063 2064 2065 2066 2067 2068 2069 2070 2071
2072 2073 2074 2075 2076 2077 2078 2079 2080 2081 2082 2083
2084 2085 2086 2087 2088 2089 2090 2091 2092 2093 2094 2095
2096 2097 2098 2099 2100 2101 2102 2103 2104 2107 2108 2109
2110 2111 2112 2113 2114 2115 2116 2117 2118 2119 2120 2121
2122 2123 2124 2125 2126 2127 2128 2129 2130 2131 2132 2133
2134 2135 2136 2137 2138 2139 2140 2141 2142 2143 2144

BlockGroup:060133470003

Tract: 3480

BlockGroup:060133480001

BlockGroup:060133480002

BlockGroup:060133480003

3000 3001 3002 3003 3004 3005 3006 3007 3008 3009 3010 3011
3012 3013 3014 3015 3016 3017 3018 3019 3020 3021 3022 3023
3024 3025 3027 3033 3034 3035 3036 3037 3038 3039 3040 3041

Tract: 3511.01

BlockGroup:060133511011

BlockGroup:060133511012

BlockGroup:060133511013

3000 3001 3002 3003 3004 3005 3006

Tract: 3511.02

BlockGroup:060133511021

BlockGroup:060133511022

2000 2001

BlockGroup:060133511023

3000 3001 3002 3004

Tract: 3511.03

Tract: 3512

BlockGroup:060133512002

2021

Tract: 3521.01

BlockGroup:060133521012

2000 2002 2014 2015 2016 2018 2019 2020 2021 2022 2023

Tract: 3540.02

BlockGroup:060133540021

1021 1022 1024 1025 1026 1027 1028 1038 1043

BlockGroup:060133540023

3021

District 1

Tract: 3551.12

BlockGroup:060133551121

1130 1131 1132 1133 1134 1135 1136 1137 1138 1139 1140 1141
1142 1143 1144 1145 1146 1147 1148 1158 1159 1160 1161 1162
1163 1164 1165 1166 1167 1168 1169 1170 1171 1172 1173 1174
1175 1176 1177 1179 1180 1182 1185 1186 1187 1188 1293 1294
1295 1296 1297 1298 1299 1300 1301 1302 1303 1304 1305 1306
1307 1308 1309 1310 1311 1312 1317 1318 1319 1320 1321 1322
1323 1340 1360 1361 1362 1366 1367 1368 1369

BlockGroup:060133551122

BlockGroup:060133551123

Tract: 3551.13

Tract: 3551.14

Tract: 3551.15

Tract: 3551.16

Tract: 3551.17

Tract: 3552

BlockGroup:060133552001

1163 1164 1165 1166 1167 1168 1175 1176

Tract: 3553.01

Tract: 3553.02

Tract: 3553.04

BlockGroup:060133553041

BlockGroup:060133553042

BlockGroup:060133553043

BlockGroup:060133553044

4009 4010 4011 4012 4013 4014 4015 4016 4017 4018 4019 4020
4021 4022 4023 4024 4025 4026 4027 4028 4029 4030

BlockGroup:060133553045

Tract: 3553.06

Tract: 3560.01

BlockGroup:060133560013

3046

Tract: 3560.02

BlockGroup:060133560021

1000 1003 1027 1028 1033 1034 1035 1036 1038

BlockGroup:060133560022

2000 2001 2002 2003 2004 2005 2006 2007 2008 2009 2010 2011
2012 2013 2014 2015 2016 2017 2018 2019 2020 2021 2036 2037
2038 2039 2040 2041 2042 2043 2044 2045 2046 2047 2048 2049
2050 2051 2052 2053 2054 2055 2056 2057 2058 2059 2060 2061
2062 2063 2064 2065 2066 2067 2068 2069 2070 2071 2072 2073
2074 2075 2076 2077 2078 2079 2080 2081 2082 2083 2084 2085
2086 2087 2088 2089 2090 2091 2092 2093 2094 2095 2096 2097
2098 2099 2100 2103 2104 2110 2111 2112 2113 2114 2115 2116
2117 2118 2119 2120 2121 2122 2123 2124 2125 2126 2127 2131

BlockGroup:060133560023

3010 3011

BlockGroup:060133560024

4000 4001 4002 4003 4004 4005 4006 4007 4008 4009 4010 4011
4012 4013 4014 4015 4016 4017 4018 4019 4020 4021 4022 4023
4024 4025 4026 4027 4028 4029 4030 4031 4032 4033 4034 4035
4036 4037 4038 4039 4047 4053 4054 4057 4058 4059 4060 4061
4062 4063 4064 4065 4066 4067 4068 4069 4070 4071 4072 4073
4074 4075 4076 4077 4112 4175 4176 4177 4179 4189

District 1

Tract: 3570

BlockGroup:060133570002

2000 2001 2002 2003 2004 2005 2006 2007 2008 2009 2010 2011
2012 2013 2014 2015 2016 2017 2046 2047 2049 2050 2051 2052
2053 2054 2055 2056 2057 2058 2059 2060 2061 2062 2063 2064
2065 2067 2068 2069 2070 2071 2072

BlockGroup:060133570003

3000 3028 3029 3034

Tract: 3592.02

BlockGroup:060133592022

2000 2001 2002 2003 2004 2005 2006 2007 2035 2036 2048 2049
2050 2051 2052 2053

District 2

Contra Costa County

- Tract: 3010
- Tract: 3020.05
- Tract: 3020.06
- Tract: 3020.07
- Tract: 3020.08
- Tract: 3020.09
- Tract: 3020.10
- Tract: 3031.02
- Tract: 3031.03
- Tract: 3032.01
- Tract: 3032.02
- Tract: 3032.03
- Tract: 3032.04
- Tract: 3032.05
- Tract: 3040.01
- Tract: 3040.02
- Tract: 3040.03
- Tract: 3040.04
- Tract: 3040.05
- Tract: 3050
- Tract: 3060.02
- Tract: 3060.03
- Tract: 3060.04
- Tract: 3071.01
- Tract: 3071.02
- Tract: 3072.01
- Tract: 3072.02
- Tract: 3072.04
- Tract: 3072.05
- Tract: 3080.01
- Tract: 3080.02
- Tract: 3090
- Tract: 3100
- Tract: 3110
- Tract: 3120
- Tract: 3131.01
- Tract: 3131.02
- Tract: 3131.03
- Tract: 3132.03
- Tract: 3132.04

BlockGroup:060133132041

BlockGroup:060133132042

2000 2001 2002 2003 2004 2005 2006 2007 2008 2009 2010 2011
 2012 2015 2016 2017 2018 2019 2020 2021 2022 2023 2028 2032
 2033

BlockGroup:060133132043

- Tract: 3132.05
- Tract: 3132.06
- Tract: 3141.02
- Tract: 3141.03
- Tract: 3141.04
- Tract: 3142
- Tract: 3150

District 2

Tract: 3200.01

BlockGroup:060133200011

1000 1001 1002 1008 1013 1019 1020 1021 1022 1023 1024 1025
1026 1027 1028 1029 1030 1031 1032 1033 1036 1037 1038 1039
1040 1041 1042 1043 1052 1087 1092 1093 1094 1095 1096 1097
1098 1099 1100 1126 1127 1128 1129 1130 1131 1132 1133 1139
1142 1143 1144 1145 1153

Tract: 3200.04

BlockGroup:060133200041

1000 1001 1002 1003 1004 1005 1006 1007 1008 1009 1010 1011
1012 1013 1014 1015 1016 1017 1018 1019 1029 1043 1044 1045
1046 1047 1048 1049 1059 1070 1071 1072 1076 1080

Tract: 3212

BlockGroup:060133212002

2031

Tract: 3240.01

BlockGroup:060133240011

1000 1001 1012

Tract: 3270

BlockGroup:060133270001

BlockGroup:060133270002

BlockGroup:060133270003

BlockGroup:060133270004

BlockGroup:060133270005

5000 5001 5002 5003 5004 5005 5006 5007 5008 5009 5010 5011
5012 5013 5014 5015 5016 5017 5018 5019 5020 5021 5022 5023
5024 5025 5026 5027 5028 5029 5030 5031 5032 5033 5034 5035
5036 5037 5038 5039 5040 5041 5042 5043 5044 5045 5046 5047
5048 5049 5050 5051 5052 5053 5054 5055 5056 5057 5058 5059
5060 5061 5062 5063 5064 5066 5072 5073 5076 5077 5078 5079
5080 5081 5082 5083 5084 5085 5086 5087 5088 5089 5090 5091
5092 5093 5094 5095 5096 5097 5098 5100 5101 5102 5103 5104
5105 5106 5107 5108 5109 5110 5111 5112 5113 5114

Tract: 3280

Tract: 3290

Tract: 3300

Tract: 3310

Tract: 3320

Tract: 3332

Tract: 3361.01

BlockGroup:060133361011

BlockGroup:060133361012

BlockGroup:060133361013

3000 3001 3004 3005 3006

Tract: 3361.02

Tract: 3362.01

Tract: 3362.02

Tract: 3372

BlockGroup:060133372002

BlockGroup:060133372004

Tract: 3381.01

District 2

Tract: 3381.02

BlockGroup:060133381021

1006 1007 1008 1009 1010 1011 1013 1014 1015 1016 1017 1021
1022

BlockGroup:060133381022

BlockGroup:060133381023

Tract: 3551.07

Tract: 3551.08

Tract: 3551.09

Tract: 3551.10

Tract: 3551.11

Tract: 3551.12

BlockGroup:060133551121

1000 1001 1002 1003 1004 1005 1006 1007 1008 1009 1010 1011
1012 1013 1014 1015 1016 1017 1018 1019 1020 1021 1022 1023
1024 1025 1026 1027 1028 1029 1030 1031 1032 1033 1034 1035
1036 1037 1038 1039 1040 1041 1042 1043 1044 1045 1046 1047
1048 1049 1050 1051 1052 1053 1054 1055 1056 1057 1058 1059
1060 1061 1062 1063 1064 1065 1066 1067 1068 1069 1070 1071
1072 1073 1074 1075 1076 1077 1078 1079 1080 1081 1082 1083
1084 1085 1086 1087 1088 1089 1090 1091 1092 1093 1094 1095
1096 1097 1098 1099 1100 1101 1102 1103 1104 1105 1106 1107
1108 1109 1110 1111 1112 1113 1114 1115 1116 1117 1118 1119
1120 1121 1122 1123 1124 1125 1126 1127 1128 1129 1149 1150
1151 1152 1153 1154 1155 1156 1157 1178 1181 1183 1184 1189
1190 1191 1192 1193 1194 1195 1196 1197 1198 1199 1200 1201
1202 1203 1204 1205 1206 1207 1208 1209 1210 1211 1212 1213
1214 1215 1216 1217 1218 1219 1220 1221 1222 1223 1224 1225
1226 1227 1228 1229 1230 1231 1232 1233 1234 1235 1236 1237
1238 1239 1240 1241 1242 1243 1244 1245 1246 1247 1248 1249
1250 1251 1252 1253 1254 1255 1256 1257 1258 1259 1260 1261
1262 1263 1264 1265 1266 1267 1268 1269 1270 1271 1272 1273
1274 1275 1276 1277 1278 1279 1280 1281 1282 1283 1284 1285
1286 1287 1288 1289 1290 1291 1292 1313 1314 1315 1316 1324
1325 1326 1327 1328 1329 1330 1331 1332 1333 1334 1335 1336
1337 1338 1339 1341 1342 1343 1344 1345 1346 1347 1348 1349
1350 1351 1352 1353 1354 1355 1356 1357 1358 1359 1363 1364
1365

District 2

Tract: 3552

BlockGroup:060133552001

1000 1001 1002 1003 1004 1005 1006 1007 1008 1009 1010 1011
1012 1013 1014 1015 1016 1017 1018 1019 1020 1021 1022 1023
1024 1025 1026 1027 1028 1029 1030 1031 1032 1033 1034 1035
1036 1037 1038 1039 1040 1041 1042 1043 1044 1045 1046 1047
1048 1049 1050 1051 1052 1053 1054 1055 1056 1057 1058 1059
1060 1061 1062 1063 1064 1065 1066 1067 1068 1069 1070 1071
1072 1073 1074 1075 1076 1077 1078 1079 1080 1081 1082 1083
1084 1085 1086 1087 1088 1089 1090 1091 1092 1093 1094 1095
1096 1097 1098 1099 1100 1101 1102 1103 1104 1105 1106 1107
1108 1109 1110 1111 1112 1113 1114 1115 1116 1117 1118 1119
1120 1121 1122 1123 1124 1125 1126 1127 1128 1129 1130 1131
1132 1133 1134 1135 1136 1137 1138 1139 1140 1141 1142 1143
1144 1145 1146 1147 1148 1149 1150 1151 1152 1153 1154 1155
1156 1157 1158 1159 1160 1161 1162 1169 1170 1171 1172 1173
1174 1177 1178 1179 1180 1181 1182 1183 1184 1185 1186 1187
1188 1189 1190 1191 1192 1193 1194 1195 1196

BlockGroup:060133552002

Tract: 3553.04

BlockGroup:060133553044

4000 4001 4002 4003 4004 4005 4006 4007 4008

District 3

District 3
Alameda County

Tract: 4001
Tract: 4002
Tract: 4003

BlockGroup:060014003001
BlockGroup:060014003002
BlockGroup:060014003003
3000 3001 3002 3003 3004 3005 3006 3007 3008 3009 3010 3011
3012 3013 3017 3018 3019 3020 3021 3022 3028 3030
BlockGroup:060014003004

Tract: 4004
Tract: 4011

BlockGroup:060014011001
BlockGroup:060014011002
BlockGroup:060014011003
3000 3001 3002 3003 3004 3010 3011
BlockGroup:060014011004
4000 4001 4002 4003 4004 4005 4006 4007 4008 4009 4010 4011
4012 4013 4014 4015 4016 4017 4018 4019 4020 4021 4022 4023
4024 4025 4026 4027 4028 4029 4030 4037

Tract: 4012

BlockGroup:060014012001
BlockGroup:060014012002
BlockGroup:060014012003
3000 3001 3002 3003 3004 3005 3006 3007 3008 3009 3010 3011
3012 3013 3014 3015

Tract: 4039

BlockGroup:060014039001
1000 1001 1002 1003 1004 1006 1007 1008

Tract: 4040

BlockGroup:060014040001
1000 1001 1002 1003 1004
BlockGroup:060014040002

Tract: 4041.01
Tract: 4041.02
Tract: 4042
Tract: 4043
Tract: 4044
Tract: 4045.01
Tract: 4045.02
Tract: 4046
Tract: 4047

BlockGroup:060014047001
1001
BlockGroup:060014047002
2008

Tract: 4080
Tract: 4081
Tract: 4093

BlockGroup:060014093002
2023

Tract: 4099
Tract: 4100
Tract: 4201

District 3

Tract: 4202

BlockGroup:060014202001
1000 1001 1002 1003 1004 1005 1008 1009 1010 1011 1012 1013
BlockGroup:060014202002
BlockGroup:060014202003
3000 3001 3002 3005 3006 3007 3008 3009 3010

Tract: 4205

BlockGroup:060014205001
1000 1001 1002 1003 1004 1005 1006 1007 1009 1010 1011 1012
1013 1014 1015 1016 1017
BlockGroup:060014205002
2000 2001 2002 2003 2004 2005 2006 2010 2011 2012 2013 2014
2015 2016

Tract: 4206

Tract: 4211

Tract: 4212

Tract: 4213

Tract: 4214

Tract: 4215

Tract: 4216

Tract: 4217

Tract: 4218

Tract: 4219

BlockGroup:060014219001
BlockGroup:060014219002
BlockGroup:060014219003
3000 3001 3002 3003 3004 3005 3006 3007 3010 3011 3012 3013
3014 3015 3016
BlockGroup:060014219004
4000 4001 4002 4003 4004 4005 4006 4007 4010 4011 4012 4013
4014 4015 4016 4017 4018 4019 4020 4021 4022 4023

Tract: 4222

Tract: 4223

Tract: 4224

Tract: 4225

Tract: 4226

Tract: 4227

Tract: 4228

Tract: 4229

Tract: 4230

Tract: 4231

Tract: 4235

BlockGroup:060014235001
1000 1001 1002 1003 1004 1007 1008 1009 1010 1011 1021
BlockGroup:060014235002
2000 2001 2002 2012 2013 2020
BlockGroup:060014235003
3000 3015 3016 3017

Tract: 4236.01

Tract: 4236.02

Tract: 4237

Tract: 4238

Tract: 4239.01

BlockGroup:060014239011
1000 1001 1002 1003 1004 1005 1006 1007 1008 1009 1010 1016

District 3

Tract: 4239.02
Tract: 4261
Tract: 4262
Tract: 4301.02

BlockGroup:060014301021

1004 1011 1012 1013 1014 1015 1016 1017 1018 1019 1020 1021
1022 1023 1024 1025 1026 1027 1028 1029 1030 1031 1032 1085
1087 1088 1089

Tract: 4303

BlockGroup:060014303001

1000 1001 1002 1003 1004 1005

Tract: 4304

BlockGroup:060014304002

2001 2002 2003 2004

Tract: 4321
Tract: 4322
Tract: 4323
Tract: 4325.01
Tract: 4325.02
Tract: 4326
Tract: 4327
Tract: 4328

BlockGroup:060014328001

BlockGroup:060014328002

BlockGroup:060014328003

3001 3006 3008 3009 3010 3011 3012 3015 3016 3017 3018 3019
3020 3021 3024 3025 3027 3028 3029 3030 3033

Tract: 4330
Tract: 4331.02
Tract: 4331.03
Tract: 4331.04
Tract: 4332
Tract: 4336
Tract: 4337
Tract: 4338

BlockGroup:060014338001

1000 1001 1002 1003 1004 1005 1006 1007 1008 1009 1010 1011
1012 1013 1014 1015 1016 1017 1019 1020 1021

BlockGroup:060014338002

BlockGroup:060014338003

BlockGroup:060014338004

Tract: 4339
Tract: 4340
Tract: 4355

BlockGroup:060014355001

BlockGroup:060014355002

2001 2002 2004 2015 2016

BlockGroup:060014355003

3000 3002 3008 3012

Tract: 4356.01

BlockGroup:060014356011

1000 1001 1002 1003 1004 1005 1006 1010 1012 1013 1014 1015
1017

BlockGroup:060014356012

Tract: 4356.02

District 3

Tract: 4357

BlockGroup:060014357001
BlockGroup:060014357002
BlockGroup:060014357003
BlockGroup:060014357004

4000 4001 4002 4003 4004 4005 4006 4007 4008 4009 4010 4011
4012

Tract: 4358
Tract: 4359
Tract: 4360
Tract: 4361
Tract: 4362

BlockGroup:060014362001

1000 1001 1002 1003 1004 1005 1006 1009 1010 1011 1013

BlockGroup:060014362002

2000 2001 2002 2003 2004 2005 2006 2007 2008 2009 2010 2011
2013 2015

Contra Costa County

Tract: 3410

BlockGroup:060133410002

2007 2008 2009 2011 2012 2015

BlockGroup:060133410003

3005 3008 3009 3010 3011 3012 3017

Tract: 3470

BlockGroup:060133470002

2105 2106

Tract: 3480

BlockGroup:060133480003

3026 3028 3029 3030 3031 3032

Tract: 3490
Tract: 3500
Tract: 3511.01

BlockGroup:060133511013

3007

Tract: 3511.02

BlockGroup:060133511022

2002

BlockGroup:060133511023

3003

Tract: 3512

BlockGroup:060133512001

BlockGroup:060133512002

2000 2001 2002 2003 2004 2005 2006 2007 2008 2009 2010 2011
2012 2013 2014 2015 2016 2017 2018 2019 2020 2022 2023 2024
2025 2026

BlockGroup:060133512003

Tract: 3521.01

BlockGroup:060133521011

BlockGroup:060133521012

2001 2003 2004 2005 2006 2007 2008 2009 2010 2011 2012 2013
2017 2024 2025 2026 2027 2028

Tract: 3521.02
Tract: 3522.01
Tract: 3522.02
Tract: 3530.01

District 3

Tract: 3530.02
Tract: 3540.01
Tract: 3540.02

BlockGroup:060133540021

1000 1001 1002 1003 1004 1005 1006 1007 1008 1009 1010 1011
1012 1013 1014 1015 1016 1017 1018 1019 1020 1023 1029 1030
1031 1032 1033 1034 1035 1036 1037 1039 1040 1041 1042 1044

BlockGroup:060133540022

BlockGroup:060133540023

3000 3001 3002 3003 3004 3005 3006 3007 3008 3009 3010 3011
3012 3013 3014 3015 3016 3017 3018 3019 3020 3022

BlockGroup:060133540024

Tract: 3560.02

BlockGroup:060133560024

4040 4041 4042 4043 4044 4045 4046 4048 4049 4050 4051 4052
4055 4056 4078 4079 4080 4081 4082 4083 4084 4085 4086 4087
4088 4089 4090 4091 4092 4093 4094 4095 4096 4097 4098 4113
4118 4119 4120 4121 4122 4123 4124 4125 4126 4127 4128 4129
4130 4131 4132 4133 4134 4135 4136 4137 4138 4139 4140 4141
4142 4143 4144 4145 4146 4147 4148 4149 4150 4151 4153 4154
4155 4158 4159 4160 4161 4162 4163 4164 4165 4166 4167 4168
4169 4170 4171 4172 4173 4174 4178 4180 4181 4182 4183 4184

Tract: 3700

BlockGroup:060133700002

2010 2011 2014

Tract: 3840

BlockGroup:060133840001

1000 1001 1002 1004 1005 1006 1007 1008 1009 1013 1014 1015
1016 1017 1018 1019 1020 1021

BlockGroup:060133840002

BlockGroup:060133840003

3000 3001 3002 3003 3004 3005 3006 3007 3008 3009 3010 3013
3014 3015 3016 3017 3018 3019 3020 3021 3023 3024

BlockGroup:060133840004

4005 4006 4007 4008 4009 4010 4011 4012 4013 4014 4015 4016
4017 4018 4019

Tract: 3851

BlockGroup:060133851001

BlockGroup:060133851002

2000 2001 2002 2003 2004 2005 2006 2007 2008 2009 2010 2011
2012 2013 2015 2016 2017

Tract: 3852

Tract: 3860

BlockGroup:060133860001

1010 1014 1015 1018

BlockGroup:060133860003

BlockGroup:060133860004

4000 4001 4004 4005

Tract: 3870

BlockGroup:060133870001

BlockGroup:060133870002

BlockGroup:060133870003

3000 3001 3005 3006 3007

District 3

Tract: 3880

BlockGroup:060133880001

1000 1001 1002 1003 1004 1005 1011 1012 1013 1014 1015 1016

BlockGroup:060133880002

2000 2001 2002 2003 2004 2005 2006 2013 2014 2015 2016 2017
2018 2019 2020

Tract: 3891

BlockGroup:060133891001

1000 1001 1002 1003 1004 1005 1006

BlockGroup:060133891002

2000 2001 2002 2003 2004 2005 2014 2015 2016 2017 2018

Tract: 3901

Tract: 3902

Tract: 3910

Tract: 3920

District 4

District 4
Alameda County

Tract: 4011

BlockGroup:060014011003

3005 3006 3007 3008 3009 3012 3013 3014 3016 3017 3018 3019

BlockGroup:060014011004

4033 4034 4035 4036

Tract: 4012

BlockGroup:060014012003

3016

Tract: 4013

BlockGroup:060014013001

1000 1001 1002 1003 1006 1007 1008 1009 1010 1011 1012 1013

1014 1017 1018 1019 1020 1021 1022 1023 1024 1025 1026 1027

1028 1029 1030 1031 1032 1033 1036 1037

BlockGroup:060014013002

2000 2001 2002 2005 2006 2007 2008 2010 2011 2012 2013 2014

2015 2016 2017 2018 2024 2025 2026

BlockGroup:060014013003

Tract: 4026

BlockGroup:060014026001

1000 1001 1009 1010 1011 1012 1013 1029 1030 1033 1034 1035

1036 1037 1052

Tract: 4027

BlockGroup:060014027001

1014 1019 1021 1022 1023 1024 1028 1029 1030

Tract: 4028

Tract: 4029

Tract: 4030

Tract: 4031

Tract: 4033

Tract: 4034

Tract: 4035.01

Tract: 4035.02

Tract: 4036

Tract: 4037.01

Tract: 4037.02

Tract: 4038

Tract: 4039

BlockGroup:060014039001

1005

BlockGroup:060014039002

BlockGroup:060014039003

Tract: 4040

BlockGroup:060014040001

1005 1006 1007 1008

Tract: 4047

BlockGroup:060014047001

1000 1002 1003 1004 1005 1006 1007

BlockGroup:060014047002

2000 2001 2002 2003 2004 2005 2006 2007 2009

Tract: 4048

Tract: 4049

Tract: 4050

Tract: 4051

District 4

Tract: 4052
Tract: 4053.01
Tract: 4053.02
Tract: 4054.01
Tract: 4054.02
Tract: 4055
Tract: 4056
Tract: 4057
Tract: 4058
Tract: 4059.01
Tract: 4059.02
Tract: 4060
Tract: 4061
Tract: 4062.01
Tract: 4062.02
Tract: 4063
Tract: 4064
Tract: 4065
Tract: 4066.01
Tract: 4066.02
Tract: 4067
Tract: 4068
Tract: 4069
Tract: 4070
Tract: 4071.01
Tract: 4071.02
Tract: 4072
Tract: 4073
Tract: 4074
Tract: 4075
Tract: 4076
Tract: 4077
Tract: 4078
Tract: 4079
Tract: 4082
Tract: 4083
Tract: 4084
Tract: 4085
Tract: 4086
Tract: 4087
Tract: 4088
Tract: 4089
Tract: 4090
Tract: 4091
Tract: 4092
Tract: 4093

BlockGroup:060014093001

BlockGroup:080014093002

2000 2001 2002 2003 2004 2005 2006 2007 2008 2009 2010 2011
2012 2013 2014 2015 2016 2017 2018 2019 2020 2021 2022

BlockGroup:060014093003

BlockGroup:060014093004

Tract: 4094
Tract: 4095
Tract: 4096

District 4

Tract: 4097
Tract: 4098
Tract: 4101
Tract: 4102
Tract: 4103
Tract: 4104
Tract: 4271
Tract: 4272
Tract: 4273
Tract: 4276
Tract: 4277
Tract: 4278
Tract: 4279
Tract: 4280
Tract: 4281
Tract: 4282
Tract: 4283.01
Tract: 4283.02
Tract: 4284
Tract: 4285
Tract: 4286
Tract: 4287
Tract: 4324
Tract: 4333
Tract: 4334
Tract: 4335
Tract: 9900

BlockGroup:060019900000
0008 0009 0010 0011 0012 0013 0014 0015 0016 0017 0018

San Francisco County
Tract: 179.02

BlockGroup:060750179021
1009

Note: Census Bureau includes this small portion of Alameda Island in San Francisco county

District 5

District 5
Alameda County

Tract: 4301.01
Tract: 4301.02

BlockGroup:060014301021

1000 1001 1002 1003 1005 1006 1007 1008 1009 1010 1033 1034
1035 1036 1037 1038 1039 1040 1041 1042 1043 1044 1045 1046
1047 1048 1049 1050 1051 1052 1053 1054 1055 1056 1057 1058
1059 1060 1061 1062 1063 1064 1065 1066 1067 1068 1069 1070
1071 1072 1073 1074 1075 1076 1077 1078 1079 1080 1081 1082
1083 1084 1086

Tract: 4302
Tract: 4303

BlockGroup:060014303001

1006 1007 1008 1009 1010 1011 1012 1013 1014 1015 1016 1017
1018 1019 1020

BlockGroup:060014303002

BlockGroup:060014303003

Tract: 4304

BlockGroup:060014304001

BlockGroup:060014304002

2000 2005 2006 2007 2008 2009 2010 2011 2012 2013

Tract: 4305
Tract: 4306
Tract: 4307
Tract: 4308
Tract: 4309
Tract: 4310
Tract: 4311
Tract: 4312
Tract: 4328

BlockGroup:060014328003

3000 3002 3003 3004 3005 3007 3013 3014 3022 3023 3026 3031
3032

Tract: 4338

BlockGroup:060014338001

1018

Tract: 4351.02
Tract: 4351.03

BlockGroup:060014351031

1000 1001 1002 1003 1004 1005 1006 1007 1008 1009 1010 1011
1012 1013 1014 1015 1016 1017 1018 1019 1020 1021 1022 1023
1024 1025 1026 1027 1028 1029 1030 1031 1032 1033 1034 1035
1036 1037 1038 1039 1040 1041 1042 1043 1044 1045 1046 1047
1048 1049 1050 1051 1052 1053 1054 1056 1057 1058 1070 1072
1073 1076 1077 1078

BlockGroup:060014351032

BlockGroup:060014351033

Tract: 4351.04

BlockGroup:060014351041

1000 1001 1004 1005 1006 1007 1008 1009 1010 1011 1012 1013
1014 1015 1016 1017 1018 1019 1020 1021 1022 1023 1024 1025
1026 1027 1028 1029 1030 1031 1032 1033 1034

BlockGroup:060014351043

Tract: 4352

District 5

Tract: 4353
Tract: 4354
Tract: 4355

BlockGroup:060014355002
2000 2003 2005 2006 2007 2008 2009 2010 2011 2012 2013 2014
2017 2018 2019 2020 2021 2022

BlockGroup:060014355003
3001 3003 3004 3005 3006 3007 3009 3010 3011 3013 3014 3015
3016 3017 3018 3019 3020 3021 3022 3023 3024

Tract: 4356.01

BlockGroup:060014356011
1007 1008 1009 1011 1016 1018 1019

Tract: 4357

BlockGroup:060014357004
4013 4014

Tract: 4362

BlockGroup:060014362001
1007 1008 1012

BlockGroup:060014362002
2012 2014

Tract: 4363
Tract: 4364.01
Tract: 4364.02
Tract: 4365
Tract: 4366.01
Tract: 4366.02
Tract: 4367
Tract: 4368
Tract: 4369
Tract: 4370
Tract: 4371.01

BlockGroup:060014371011
1000 1001 1002 1003 1004 1005 1006 1007 1008 1009 1010 1011
1012 1013 1014 1015 1016 1017 1018 1019 1020 1021 1022 1023
1024 1025 1026 1027 1028 1029 1030 1031 1032 1033 1034 1035
1036 1037 1038 1039 1040 1041 1042 1043 1044 1045 1046 1047
1048 1049 1050 1051 1052 1053 1054 1055 1056 1057 1058 1059
1060 1061 1062 1063 1064 1065 1066 1067 1068 1069 1070 1071
1072 1073 1074 1075 1076 1077 1078 1079 1080 1081 1086 1087
1122 1127 1128 1134 1136 1138

Tract: 4372
Tract: 4374
Tract: 4375
Tract: 4376
Tract: 4377.01
Tract: 4377.02
Tract: 4378
Tract: 4379
Tract: 4401

BlockGroup:060014401001
1000 1009

Tract: 4501.01
Tract: 4501.02
Tract: 4502
Tract: 4503

District 5

Tract: 4504
Tract: 4505.01
Tract: 4505.02
Tract: 4506.01

BlockGroup:060014506011

1000 1001 1002 1003 1004 1005 1054

BlockGroup:060014506012

2000 2001 2002 2003 2004 2005 2006 2007 2008 2009 2010 2011
2012 2013 2014 2015 2016 2017 2018 2019 2020 2021 2022 2023
2024 2025 2026 2027 2028 2029 2030 2031 2032 2033 2034 2035
2036 2037 2038 2039 2040 2041 2042 2043 2044 2045 2046 2047
2048 2049 2050 2051 2052 2053 2054 2055 2056 2057 2058 2059
2060 2061 2062 2063 2064 2065 2066 2067 2068 2069 2070 2071
2075 2077 2078 2079 2080 2081 2082 2083 2084 2085 2086 2087
2088 2089 2090 2092 2093 2094 2095 2096 2097 2098 2099 2100
2101 2107 2109 2110 2111 2112 2113 2114 2115 2116 2117

Tract: 4506.02
Tract: 4506.03
Tract: 4506.04
Tract: 4506.05
Tract: 4506.06
Tract: 4506.07
Tract: 4507.01

BlockGroup:060014507011

BlockGroup:060014507012

BlockGroup:060014507013

3000 3001 3002 3003 3004 3005 3006 3007 3008 3009 3010 3011
3012 3013 3014 3015 3016 3017 3018 3019 3020 3021 3022 3023
3024 3025 3026 3027 3028 3029 3030 3031 3032 3033 3034 3035
3036 3037 3038 3039 3040 3041 3047 3053 3055 3056 3057 3058
3059 3060 3061 3062 3063 3064 3065 3066 3067 3068 3069 3070
3071 3072 3073 3074 3075 3076 3077 3078 3079 3080 3081 3082
3083 3084 3085 3086 3087 3088 3089 3090 3091 3092 3093 3094
3095 3096 3097 3098 3099 3100 3101 3102 3103 3104 3105 3106
3107 3108 3109 3110 3111 3112 3113 3114 3115 3116 3117 3118
3119 3120 3121 3122 3123 3124 3125 3126 3127 3128 3129 3130
3131 3132 3133 3134 3135 3136 3137 3138 3139 3140 3141 3142
3143 3144 3145 3146 3147 3148 3149 3150 3151 3152 3153 3154
3155 3156 3157 3158 3159 3160 3161 3162 3163 3164 3165 3166
3167 3168 3169 3170 3171 3172 3173 3175 3177 3178 3179 3180
3181 3182 3183 3184 3185

BlockGroup:060014507014

Tract: 4507.41
Tract: 4507.42
Tract: 4507.43
Tract: 4507.44
Tract: 4507.45
Tract: 4507.46
Tract: 4507.50
Tract: 4507.51
Tract: 4507.52
Tract: 4511.01
Tract: 4511.02
Tract: 4512.01
Tract: 4512.02

District 5

Tract: 4513
Tract: 4514.01
Tract: 4514.03
Tract: 4514.04
Tract: 4515.01
Tract: 4515.03
Tract: 4515.04
Tract: 4515.05
Tract: 4515.06
Tract: 4516.01
Tract: 4516.02
Tract: 4517.01
Tract: 4517.03
Tract: 4517.04
Tract: 9900

BlockGroup:060019900000
0019 0020 0021

District 6

District 6

Alameda County

Tract: 4351.03

BlockGroup:060014351031

1055 1059 1060 1061 1062 1063 1064 1065 1066 1067 1068 1069
1071 1074 1075

Tract: 4351.04

BlockGroup:060014351041

1002 1003 1035

BlockGroup:060014351042

Tract: 4371.01

BlockGroup:060014371011

1082 1083 1084 1085 1088 1089 1090 1091 1092 1093 1094 1095
1096 1097 1098 1099 1100 1101 1102 1103 1104 1105 1106 1107
1108 1109 1110 1111 1112 1113 1114 1115 1116 1117 1118 1119
1120 1121 1123 1124 1125 1126 1129 1130 1131 1132 1133 1135
1137 1139 1140

BlockGroup:060014371012

BlockGroup:060014371013

Tract: 4371.02

Tract: 4373

Tract: 4380

Tract: 4381

Tract: 4382.01

Tract: 4382.03

Tract: 4382.04

Tract: 4383

Tract: 4384

Tract: 4401

BlockGroup:060014401001

1001 1002 1003 1004 1005 1006 1007 1008 1010 1011 1012 1013
1014 1015 1016 1017 1018 1019 1020 1021 1022 1023 1024 1025
1026 1027 1028 1029 1030 1031 1032 1033 1034 1035 1036 1037
1038 1039 1040 1041 1042 1043 1044 1045 1046 1047 1048 1049
1050 1051 1052 1053

Tract: 4402

Tract: 4403.01

Tract: 4403.04

Tract: 4403.05

Tract: 4403.06

Tract: 4403.07

Tract: 4403.08

Tract: 4403.31

Tract: 4403.32

Tract: 4403.33

Tract: 4403.34

Tract: 4403.35

Tract: 4403.36

Tract: 4411

Tract: 4412

Tract: 4413.01

Tract: 4413.02

Tract: 4414.01

Tract: 4414.02

Tract: 4415.01

District 6

Tract: 4415.03
Tract: 4415.21
Tract: 4415.22
Tract: 4415.23
Tract: 4415.24
Tract: 4416.01
Tract: 4416.02
Tract: 4417
Tract: 4418
Tract: 4419.21
Tract: 4419.23
Tract: 4419.24
Tract: 4419.25
Tract: 4419.26
Tract: 4419.27
Tract: 4420
Tract: 4421
Tract: 4422
Tract: 4423.01
Tract: 4423.02
Tract: 4424
Tract: 4425
Tract: 4426.01
Tract: 4426.02
Tract: 4427
Tract: 4428
Tract: 4429
Tract: 4430.01
Tract: 4430.02
Tract: 4431.02
Tract: 4431.03
Tract: 4431.04
Tract: 4431.05
Tract: 4432
Tract: 4433.01
Tract: 4433.21
Tract: 4433.22
Tract: 4441
Tract: 4442
Tract: 4443.01
Tract: 4443.02
Tract: 4444
Tract: 4445
Tract: 4446.01
Tract: 4446.02
Tract: 4506.01

BlockGroup:060014506011

1006 1007 1008 1009 1010 1011 1012 1013 1014 1015 1016 1017
1018 1019 1020 1021 1022 1023 1024 1025 1026 1027 1028 1029
1030 1031 1032 1033 1034 1035 1036 1037 1038 1039 1040 1041
1042 1043 1044 1045 1046 1047 1048 1049 1050 1051 1052 1053

BlockGroup:060014506012

2072 2073 2074 2076 2091 2102 2103 2104 2105 2106 2108

District 6

Tract: 4507.01

BlockGroup:060014507013

3042 3043 3044 3045 3046 3048 3049 3050 3051 3052 3054 3174
3176

Tract: 9900

BlockGroup:060019900000

0022 0023 0024 0025

District 7

District 7

Alameda County

Tract: 4003

BlockGroup:060014003003

3014 3015 3016 3023 3024 3025 3026 3027 3029

Tract: 4005

Tract: 4006

Tract: 4007

Tract: 4008

Tract: 4009

Tract: 4010

Tract: 4011

BlockGroup:060014011003

3015

BlockGroup:060014011004

4031 4032

Tract: 4013

BlockGroup:060014013001

1004 1005 1015 1016 1034 1035

BlockGroup:060014013002

2003 2004 2009 2019 2020 2021 2022 2023

Tract: 4014

Tract: 4015

Tract: 4016

Tract: 4017

Tract: 4018

Tract: 4022

Tract: 4024

Tract: 4025

Tract: 4026

BlockGroup:060014026001

1002 1003 1004 1005 1006 1007 1008 1014 1015 1016 1017 1018

1019 1020 1021 1022 1023 1024 1025 1026 1027 1028 1031 1032

1038 1039 1040 1041 1042 1043 1044 1045 1046 1047 1048 1049

1050 1051

Tract: 4027

BlockGroup:060014027001

1000 1001 1002 1003 1004 1005 1006 1007 1008 1009 1010 1011

1012 1013 1015 1016 1017 1018 1020 1025 1026 1027

BlockGroup:060014027002

Tract: 4105

Tract: 4202

BlockGroup:060014202001

1006 1007 1014

BlockGroup:060014202003

3003 3004 3011 3012

Tract: 4203

Tract: 4204

Tract: 4205

BlockGroup:060014205001

1008

BlockGroup:060014205002

2007 2008 2009

District 7

Tract: 4219

BlockGroup:060014219003

3008 3009

BlockGroup:060014219004

4008 4009

Tract: 4220

Tract: 4221

Tract: 4232

Tract: 4233

Tract: 4234

Tract: 4235

BlockGroup:060014235001

1005 1006 1012 1013 1014 1015 1016 1017 1018 1019 1020

BlockGroup:060014235002

2003 2004 2005 2006 2007 2008 2009 2010 2011 2014 2015 2016

2017 2018 2019

BlockGroup:060014235003

3001 3002 3003 3004 3005 3006 3007 3008 3009 3010 3011 3012

3013 3014

Tract: 4239.01

BlockGroup:060014239011

1011 1012 1013 1014 1015

BlockGroup:060014239012

Tract: 4240.01

Tract: 4240.02

Tract: 4251.01

Tract: 4251.02

Tract: 4251.03

Tract: 4251.04

Tract: 9819

Tract: 9820

Tract: 9832

Tract: 9900

BlockGroup:060019900000

0001 0002 0003 0004 0005 0006 0007

Contra Costa County

Tract: 3560.01

BlockGroup:060133560011

BlockGroup:060133560012

BlockGroup:060133560013

3000 3001 3002 3003 3004 3005 3006 3007 3008 3009 3010 3011

3012 3013 3014 3015 3016 3017 3018 3019 3020 3021 3022 3023

3024 3025 3026 3027 3028 3029 3030 3031 3032 3033 3034 3035

3036 3037 3038 3039 3040 3041 3042 3043 3044 3045 3047 3048

3049 3050 3051 3052 3053 3054 3055 3056 3057 3058 3059 3060

3061 3062 3063 3064 3065 3066 3067 3068 3069 3070 3071 3072

3073 3074 3075 3076 3077 3078 3079 3080 3081 3082 3083 3084

3085 3086 3087

District 7

Tract: 3560.02

BlockGroup:060133560021

1001 1002 1004 1005 1006 1007 1008 1009 1010 1011 1012 1013
1014 1015 1016 1017 1018 1019 1020 1021 1022 1023 1024 1025
1026 1029 1030 1031 1032 1037

BlockGroup:060133560022

2022 2023 2024 2025 2026 2027 2028 2029 2030 2031 2032 2033
2034 2035 2101 2102 2105 2106 2107 2108 2109 2128 2129 2130
2132

BlockGroup:060133560023

3000 3001 3002 3003 3004 3005 3006 3007 3008 3009 3012 3013

BlockGroup:060133560024

4099 4100 4101 4102 4103 4104 4105 4106 4107 4108 4109 4110
4111 4114 4115 4116 4117 4152 4156 4157 4185 4186 4187 4188

Tract: 3570

BlockGroup:060133570001

BlockGroup:060133570002

2018 2019 2020 2021 2022 2023 2024 2025 2026 2027 2028 2029
2030 2031 2032 2033 2034 2035 2036 2037 2038 2039 2040 2041
2042 2043 2044 2045 2048 2066

BlockGroup:060133570003

3001 3002 3003 3004 3005 3006 3007 3008 3009 3010 3011 3012
3013 3014 3015 3016 3017 3018 3019 3020 3021 3022 3023 3024
3025 3026 3027 3030 3031 3032 3033

Tract: 3580

Tract: 3591.02

Tract: 3591.03

Tract: 3591.04

Tract: 3591.05

Tract: 3592.02

BlockGroup:060133592021

BlockGroup:060133592022

2008 2009 2010 2011 2012 2013 2014 2015 2016 2017 2018 2019
2020 2021 2022 2023 2024 2025 2026 2027 2028 2029 2030 2031
2032 2033 2034 2037 2038 2039 2040 2041 2042 2043 2044 2045
2046 2047 2054 2055 2056

BlockGroup:060133592023

Tract: 3592.03

Tract: 3592.04

Tract: 3601.01

Tract: 3601.02

Tract: 3602

Tract: 3610

Tract: 3620

Tract: 3630

Tract: 3640.02

Tract: 3650.02

Tract: 3650.03

Tract: 3660.01

Tract: 3660.02

Tract: 3671

Tract: 3672

Tract: 3680.01

Tract: 3680.02

Tract: 3690.01

District 7

Tract: 3690.02
Tract: 3700

BlockGroup:060133700001
BlockGroup:060133700002
2000 2001 2002 2003 2004 2005 2006 2007 2008 2009 2012 2013
BlockGroup:060133700003

Tract: 3710
Tract: 3720
Tract: 3730
Tract: 3740
Tract: 3750
Tract: 3760
Tract: 3770
Tract: 3780
Tract: 3790
Tract: 3800
Tract: 3810
Tract: 3820
Tract: 3830
Tract: 3840

BlockGroup:060133840001
1003 1010 1011 1012
BlockGroup:060133840003
3011 3012 3022
BlockGroup:060133840004
4000 4001 4002 4003 4004

Tract: 3851

BlockGroup:060133851002
2014

Tract: 3860

BlockGroup:060133860001
1000 1001 1002 1003 1004 1005 1006 1007 1008 1009 1011 1012
1013 1016 1017 1019 1020
BlockGroup:060133860002
BlockGroup:060133860004
4002 4003 4006 4007 4008 4009 4010 4011

Tract: 3870

BlockGroup:060133870003
3002 3003 3004 3008

Tract: 3880

BlockGroup:060133880001
1006 1007 1008 1009 1010
BlockGroup:060133880002
2007 2008 2009 2010 2011 2012

Tract: 3891

BlockGroup:060133891001
1007 1008 1009 1010 1011
BlockGroup:060133891002
2006 2007 2008 2009 2010 2011 2012 2013

Tract: 3892
Tract: 3922
Tract: 3923
Tract: 9900

District 7

San Francisco County
Tract: 179.02

BlockGroup:060750179021

1000 1001 1002 1003 1004 1005 1006 1007 1008 1010 1011 1012
1013 1014 1015 1016 1017 1018 1019 1020 1021 1022 1023 1024
1025 1026 1027 1028 1029 1030 1031 1032 1033 1034 1035 1036
1037 1038 1039 1040 1041 1042 1043 1044 1045 1046 1047 1048
1049 1050 1051 1052 1053 1054 1055 1056 1057 1058 1059 1060
1061 1062 1063 1064 1065 1066 1067 1068 1069 1070 1071 1072
1073 1074 1075 1076 1077 1078 1079 1080

Tract: 180

BlockGroup:060750180001

1003 1004 1005 1006 1007 1008 1009 1010 1011 1012 1013 1014
1015 1016 1019 1020 1024 1031 1032 1033

BlockGroup:060750180002

2004 2005 2006 2011 2012 2013 2014 2018 2019 2020

Tract: 226

BlockGroup:060750226001

1000 1001 1002 1003 1004 1005 1006 1007 1008 1010 1011 1012
1013 1014 1015 1016 1017 1018 1019 1020 1021 1022 1023 1024
1025 1026 1027 1028 1029 1030

BlockGroup:060750226002

Tract: 227.02

BlockGroup:060750227021

1011

BlockGroup:060750227022

2000 2012

Tract: 230.01

BlockGroup:060750230011

1000 1001 1002 1003 1004 1005 1006 1007 1008 1009 1010 1011
1012 1013 1014 1015 1016 1017 1018 1019 1020 1021 1022 1023
1024 1025 1026 1027 1028 1029 1030 1031 1032 1033 1034 1035
1036 1037 1038 1039 1040 1041 1042 1043 1044 1046

BlockGroup:060750230012

BlockGroup:060750230013

Tract: 230.03

Tract: 231.02

Tract: 231.03

Tract: 232

Tract: 233

Tract: 234

Tract: 257.02

BlockGroup:060750257021

1000 1001 1010 1011 1012 1013

BlockGroup:060750257022

2000 2001 2003 2004 2005 2006 2007 2008 2009 2024

Tract: 258

BlockGroup:060750258001

1004 1005 1007

BlockGroup:060750258002

Tract: 259

BlockGroup:060750259003

3001 3002 3007 3008

District 7

Tract: 264.02

BlockGroup:060750264021
1003 1004 1005

BlockGroup:060750264022

2000 2001 2002 2003 2004 2005 2006 2007 2008 2009 2010 2011
2014 2015 2016 2017 2018 2021 2022 2026 2027 2028 2029

Tract: 607

BlockGroup:060750607001

1000 1001 1002 1003 1004 1005 1006 1007 1008 1009 1010 1011
1012 1013 1014 1015 1016 1017 1018 1019 1020 1021 1022 1023
1024 1025 1026 1027 1028 1029 1030 1031 1032 1033 1034 1035
1036 1037 1038 1039 1040 1041 1043 1044 1045 1046 1047 1048
1049 1050 1052 1053 1054 1055 1056 1057 1058 1059 1060 1061
1062 1063 1064 1065 1066

BlockGroup:060750607003

Tract: 610

BlockGroup:060750610001

BlockGroup:060750610002

2000 2001 2002

Tract: 612

Tract: 614

BlockGroup:060750614002

2013 2014 2015 2016 2017

Tract: 615

BlockGroup:060750615001

1000 1001 1002 1003 1004 1005 1006 1007 1008 1009 1010 1011
1012 1013 1014 1015 1016 1017 1018 1019 1020 1021 1022 1023
1024 1025 1026 1027 1028 1038 1039 1042 1043 1044 1045 1047

BlockGroup:060750615002

2000 2001 2002 2003 2004 2005 2006 2007 2012 2013 2014 2015

BlockGroup:060750615003

BlockGroup:060750615004

BlockGroup:060750615005

5002 5003 5004 5005 5006 5007 5008 5009 5010 5011 5012 5013
5014

BlockGroup:060750615006

Tract: 9806

Tract: 9809

BlockGroup:060759809001

1000 1001 1002 1003 1004 1005 1006 1007 1008 1009 1010 1011
1012 1013 1019 1020 1021 1022 1023 1024 1025 1027 1028 1029
1030 1031 1032 1033 1034 1035 1036 1037 1038 1039 1040 1041
1042 1043 1044 1045 1046 1047 1048 1049 1050 1051 1052 1053
1054 1055 1056 1058 1059 1060 1061 1063 1064 1065 1066 1067
1068 1069 1070 1071 1072 1073 1074 1075 1076 1077 1078 1079
1080 1081 1082 1083 1084 1085 1086 1087 1088 1089 1090 1091
1092 1093 1094 1095 1096 1097 1098 1099 1100 1102 1103 1104
1105 1106 1107 1108 1109 1113 1114 1115 1116 1117 1118 1119
1120 1121 1122 1123 1124 1125 1126 1127 1128 1129 1130 1131
1132 1133 1134 1135 1136 1137 1138 1139 1140

District 8

District 8

San Francisco County

- Tract: 101
- Tract: 102
- Tract: 103
- Tract: 104
- Tract: 105
- Tract: 106
- Tract: 107
- Tract: 108
- Tract: 109
- Tract: 110

BlockGroup:060750110001
1000 1001 1006

- Tract: 113
- Tract: 117

BlockGroup:060750117001
1000 1001 1002 1003 1004 1005 1006 1007 1009 1010 1011 1012
1013 1014 1015 1016 1026 1027 1028 1029 1030 1031

BlockGroup:060750117002
2000 2001 2002 2014

- Tract: 118
- Tract: 126.01
- Tract: 126.02
- Tract: 127
- Tract: 128
- Tract: 129.01
- Tract: 129.02
- Tract: 130
- Tract: 131.01
- Tract: 131.02
- Tract: 132
- Tract: 133
- Tract: 134
- Tract: 135
- Tract: 154
- Tract: 156
- Tract: 157

BlockGroup:060750157001
1000 1001 1002 1003 1004 1005 1006 1007 1008 1009 1010 1011
1012 1013 1014 1015 1016

BlockGroup:060750157003
BlockGroup:060750157004

- Tract: 261

BlockGroup:060750261002
2001 2004 2005 2006 2007 2008 2009 2010 2011 2012 2013 2014
2015 2016 2017 2018 2019 2022 2023 2024 2025 2026

BlockGroup:060750261003
BlockGroup:060750261004
4011 4014 4015 4016 4017 4018 4019

- Tract: 262
- Tract: 263.01

BlockGroup:060750263012
BlockGroup:060750263013

- Tract: 263.02

District 8

Tract: 263.03
Tract: 264.01
Tract: 264.02

BlockGroup:060750264021
1000 1001 1002
BlockGroup:060750264022
2012 2013 2019 2020 2023 2024 2025 2030
BlockGroup:060750264023

Tract: 264.03
Tract: 264.04
Tract: 303.01
Tract: 303.02
Tract: 304
Tract: 306
Tract: 307

BlockGroup:060750307001
BlockGroup:060750307002
2009 2010 2011 2012 2013 2014 2015
BlockGroup:060750307003

Tract: 308
Tract: 309
Tract: 310
Tract: 311

BlockGroup:060750311003
3000 3001 3002 3003 3004 3005 3006 3007 3008 3009 3010 3011
3012 3013
BlockGroup:060750311004
4003 4004 4005 4006 4008 4009 4010 4011 4012
BlockGroup:060750311005
5004 5005 5006 5007

Tract: 312.01
Tract: 312.02
Tract: 313.01
Tract: 313.02
Tract: 314
Tract: 326.01
Tract: 326.02
Tract: 327
Tract: 328.01
Tract: 328.02
Tract: 329.01
Tract: 329.02
Tract: 330
Tract: 331
Tract: 332.01
Tract: 332.03
Tract: 332.04
Tract: 351
Tract: 352.01
Tract: 352.02
Tract: 353
Tract: 354
Tract: 401
Tract: 402
Tract: 426.01

District 8

Tract: 426.02
Tract: 427
Tract: 428
Tract: 451
Tract: 452
Tract: 476
Tract: 477.01
Tract: 477.02
Tract: 478.01
Tract: 478.02
Tract: 479.01
Tract: 479.02
Tract: 601
Tract: 604
Tract: 605.02
Tract: 610

BlockGroup:060750610002

2003 2004 2005 2006 2007 2008 2009 2010 2011 2012 2013 2014
2015 2016 2017 2018 2019 2020 2021 2022 2023 2024 2025 2026
2027

Tract: 611
Tract: 9802
Tract: 9803

BlockGroup:060759803001

1009 1010 1011 1012 1013 1014 1015 1016 1017 1018 1019 1020
1021 1022 1023 1024 1025 1026 1027 1028 1029 1030 1031 1032
1033 1034 1035 1036 1061 1062 1063 1064 1065 1066 1072

Tract: 9804.01
Tract: 9805.01
Tract: 9901

District 9

District 9
San Francisco County
Tract: 110

BlockGroup:060750110001
1002 1003 1004 1005 1007 1008 1009 1010 1011
BlockGroup:060750110002
BlockGroup:060750110003

Tract: 111
Tract: 112
Tract: 117

BlockGroup:060750117001
1008 1017 1018 1019 1020 1021 1022 1023 1024 1025
BlockGroup:060750117002
2003 2004 2005 2006 2007 2008 2009 2010 2011 2012 2013 2015
2016 2017 2018 2019 2020 2021 2022 2023 2024 2025 2026 2027
2028 2029

Tract: 119.01
Tract: 119.02
Tract: 120
Tract: 121
Tract: 122.01
Tract: 122.02
Tract: 123.01
Tract: 123.02
Tract: 124.01
Tract: 124.02
Tract: 125.01
Tract: 125.02
Tract: 151
Tract: 152
Tract: 153
Tract: 155
Tract: 157

BlockGroup:060750157001
1017
BlockGroup:060750157002

Tract: 158.01
Tract: 158.02
Tract: 159
Tract: 160
Tract: 161
Tract: 162
Tract: 163
Tract: 164
Tract: 165
Tract: 166
Tract: 167
Tract: 168.01
Tract: 168.02
Tract: 169
Tract: 170
Tract: 171.01
Tract: 171.02
Tract: 176.01
Tract: 177

District 9

Tract: 178.01
Tract: 178.02
Tract: 180

BlockGroup:060750180001

1000 1001 1002 1017 1018 1021 1022 1023 1025 1026 1027 1028
1029 1030

BlockGroup:060750180002

2000 2001 2002 2003 2007 2008 2009 2010 2015 2016 2017 2021
2022 2023 2024 2025 2026 2027 2028 2029 2030 2031 2032 2033
2034 2035 2036 2037 2038 2039 2040 2041 2042 2043

Tract: 201
Tract: 202
Tract: 203
Tract: 204.01
Tract: 204.02
Tract: 205
Tract: 206
Tract: 207
Tract: 208
Tract: 209
Tract: 210
Tract: 211
Tract: 212
Tract: 213
Tract: 214
Tract: 215
Tract: 216
Tract: 217
Tract: 218
Tract: 226

BlockGroup:060750226001

1009

Tract: 227.02

BlockGroup:060750227021

1000 1001 1002 1003 1004 1005 1006 1007 1008 1009 1010

BlockGroup:060750227022

2001 2002 2003 2004 2005 2006 2007 2008 2009 2010 2011

Tract: 227.04
Tract: 228.01
Tract: 228.02
Tract: 228.03
Tract: 229.01
Tract: 229.02
Tract: 229.03
Tract: 230.01

BlockGroup:060750230011

1045

Tract: 251
Tract: 252
Tract: 253
Tract: 254.01
Tract: 254.02
Tract: 254.03
Tract: 255
Tract: 256

District 9

Tract: 257.01
Tract: 257.02

BlockGroup:060750257021
1002 1003 1004 1005 1006 1007 1008 1009 1014
BlockGroup:060750257022
2002 2010 2011 2012 2013 2014 2015 2016 2017 2018 2019 2020
2021 2022 2023
BlockGroup:060750257023

Tract: 258

BlockGroup:060750258001
1000 1001 1002 1003 1006

Tract: 259

BlockGroup:060750259001
BlockGroup:060750259002
BlockGroup:060750259003
3000 3003 3004 3005 3006

Tract: 260.01
Tract: 260.02
Tract: 260.03
Tract: 260.04
Tract: 261

BlockGroup:060750261001
BlockGroup:060750261002
2000 2002 2003 2020 2021
BlockGroup:060750261004
4000 4001 4002 4003 4004 4005 4006 4007 4008 4009 4010 4012
4013 4020 4021 4022 4023 4024

Tract: 263.01

BlockGroup:060750263011

Tract: 301.01
Tract: 301.02
Tract: 302.01
Tract: 302.02
Tract: 305
Tract: 307

BlockGroup:060750307002
2000 2001 2002 2003 2004 2005 2006 2007 2008 2016 2017

Tract: 311

BlockGroup:060750311001
BlockGroup:060750311002
BlockGroup:060750311003
3014
BlockGroup:060750311004
4000 4001 4002 4007 4013
BlockGroup:060750311005
5000 5001 5002 5003 5008 5009 5010 5011

Tract: 607

BlockGroup:060750607001
1042 1051 1067 1068 1069 1070 1071 1072 1073
BlockGroup:060750607002

District 9

Tract: 614

BlockGroup:060750614001

BlockGroup:060750614002

2000 2001 2002 2003 2004 2005 2006 2007 2008 2009 2010 2011
2012 2018

BlockGroup:060750614003

Tract: 615

BlockGroup:060750615001

1029 1030 1031 1032 1033 1034 1035 1036 1037 1040 1041 1046
1048 1049 1050

BlockGroup:060750615002

2008 2009 2010 2011 2016 2017 2018

BlockGroup:060750615005

5000 5001 5015

Tract: 9803

BlockGroup:060759803001

1000 1001 1002 1003 1004 1005 1006 1007 1008 1037 1038 1039
1040 1041 1042 1043 1044 1045 1046 1047 1048 1049 1050 1051
1052 1053 1054 1055 1056 1057 1058 1059 1060 1067 1068 1069
1070 1071 1073

Tract: 9809

BlockGroup:060759809001

1014 1015 1016 1017 1018 1026 1057 1062 1101 1110 1111 1112